'67 Wood Log

INDIANA

1964 A MD

[redacted]

1967 Harry E. Wood WOOD LOG Indianapolis

INDIANAPOLIS MARION CO.
PUBLIC LIBRARY

In the heart of the city is

A gathering place for important conversation is the unique triangle of the campus.

Harry E. Wood is old, but familiar, sturdy and architectually different from the average high school.

Harry E. Wood High School

Every school day of the year students at Harry E. Wood walk or ride through the heart of their city. In the morning it is as if they set the pace for an awakening city which throbs with the rumble of commerce and industry, rushes toward civic betterment, ponders a huge governmental complex, and goads its citizens to look for a better life.

While the city is active, Wood students are in the classroom seeking ways and means to cope with Indianapolis, Indiana's largest metropolitan area with a population of one million.

Midtown schooling is not easy for the student. There is not much grass, and few trees dot the school area. Every available piece of ground is precious. To the first-time visitor the school appears odd-shaped, coming to a sharp point where Madison Avenue meets Meridian Street. A new gym is barely visible among tall buildings and warehouses.

But as individual as the building, are the students and faculty. They go to the only high school in the very heart of their city.

Many students live closeby, walking home for lunch with neighborhood friends.

The City-County Building looms above the school and the Indianapolis governmental complex.

TABLE OF CONTENTS

Opening 3
Academics 17
People 29
Activities 81
Sports 101

In the heart of industry

Students pass daily through the city's financial center.

A unique advertising display workshop provides a lesson in free enterprise just across the street from school.

and business

Huge semi-trailers roll past the high school carrying Indianapolis' reputation as a transportation crossroads of America. Just three blocks north much of central Indiana's retail and financial business is transacted, and surrounding the school are pharmaceutical, machinery, automotive, and truck manufacturers, meat plants, railroad depots, paper product companies and a host of others.

All this activity looms as opportunity for the Wood student. He has a feel for the might of the free enterprise system, because he is in the middle of it and can see the result of American enterprise and ingenuity.

South Street is hectic when the huge semi-trailers roar.

Practical training makes the student available for the business market right after graduation.

Student sesquicentennial programs help raise funds for the children's museum.

Students have easy access to the state capitol building.

Within sight from the school sidewalk is the City-County Building.

In the heart of government, civic life

No other Indianapolis student can take a walk to the statehouse or Monument Circle on his lunch hour. While every Hoosier knows about his state capital, few have the chance to see government in action first-hand as the Wood student does. It is not strange for a civics class to convene in the gallery of the state legislature or the drama group to visit Clowes Hall. Above all a student can become involved in his city.

"Kids today are better than they ever were," Principal Richard E. Emery tells a distinguished audience as he accepts the 11th District American Legion outstanding citizen award.

Harry E. Wood High School is home to 2,463 students.

This is Harry E. Wood High

Harry E. Wood is an old school with large outdated windows, tall corridors, and many floors. It lacks the vastness and shininess of the newer models, but it has a unique personality. From administration and faculty through student leaders and students, Wood is a school with belief in the individual.

That no man has to accept his lot or station in life is a philosophy. Everything is geared to prepare students to grasp opportunity which is everywhere just outside the high school doors. Harry E. Wood is in the heart of the city, but more important, it has a heart of its own.

A lamp post is a convenient place for study.

Visiting Monument Circle is a nice change of pace.

Teachers and students communicate with each other in class discussions.

A school in which to learn

A desire to excel is not enough. Opportunity and instruction are also important. Harry E. Wood carries on a full program in the broad humanities with seminars, field trips, and honors programs probing all areas of social and cultural life.

Realizing that many students are impatient to get out into the adult world, the faculty has also built a program of practical job skills that may be acquired in a short high school span.

But basically the school's curriculum is based upon the acquisition of knowledge. Whether it be skill to operate a punch press or experiment in the nearby pharmaceutical laboratory, knowledge is the key. It opens doors to exciting opportunities that exist just across the street from the high school.

Humanities seminar students visit fabulous Clowes Hall.

Gifted classes develop their own Indiana history museum.

Scientific wonders are 450 times more interesting under a powerful microscope.

Hrond Gosparian, from Iran, gets an American high school diploma and congratulations from Principal Richard Emery.

A nearby street corner bus stop is a convenient place for students to talk.

Serious decisions are made in consultation with guidance counselors.

Wanda Board and Gywn Mauler, honor students, look at their names inscribed on the honor plaque.

To mature

Sometimes it is imperative that the maturing process develops quickly. With the adult world crowding in, the student must grow up without an interim experimental period after high school. He has a chance to do this in a broad extra-curricular and leadership testing program at the school.

Faculty and students meet, discuss problems, and find solutions for special events, club activities, student government, classroom work, or personal affairs. Each activity is designed to develop maturity in the student and to add to the prestige of the school.

It takes talent and maturity on the part of Doug Lewis and Tom Enochs to m. c. at the national Thespian convention at Portland, Ore.

Students want to help in their community.

These are Wood High School students on their way to class at the Indiana University Dental School.

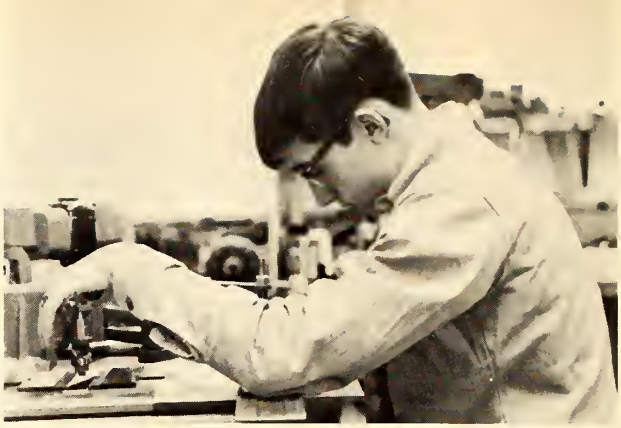

Difficult engraving skill is learned in the Diversified Co-operative Education program.

A dental assistant's career begins for a Wood student.

To meet life

Wood students don't prepare for life, they meet it head on—on the part-time jobs that many must hold to help their families or to earn spending money for themselves; in the vocational program where they must develop skills that are salable in business or industry; in neighborhood youth groups where they help others and themselves.

Success stories about graduates are numerous, and most of the case histories include significant examples of learning, maturing, and living during a Harry E. Wood High School career.

Students exhibit home economics training before thousands of visitors at the Home Show.

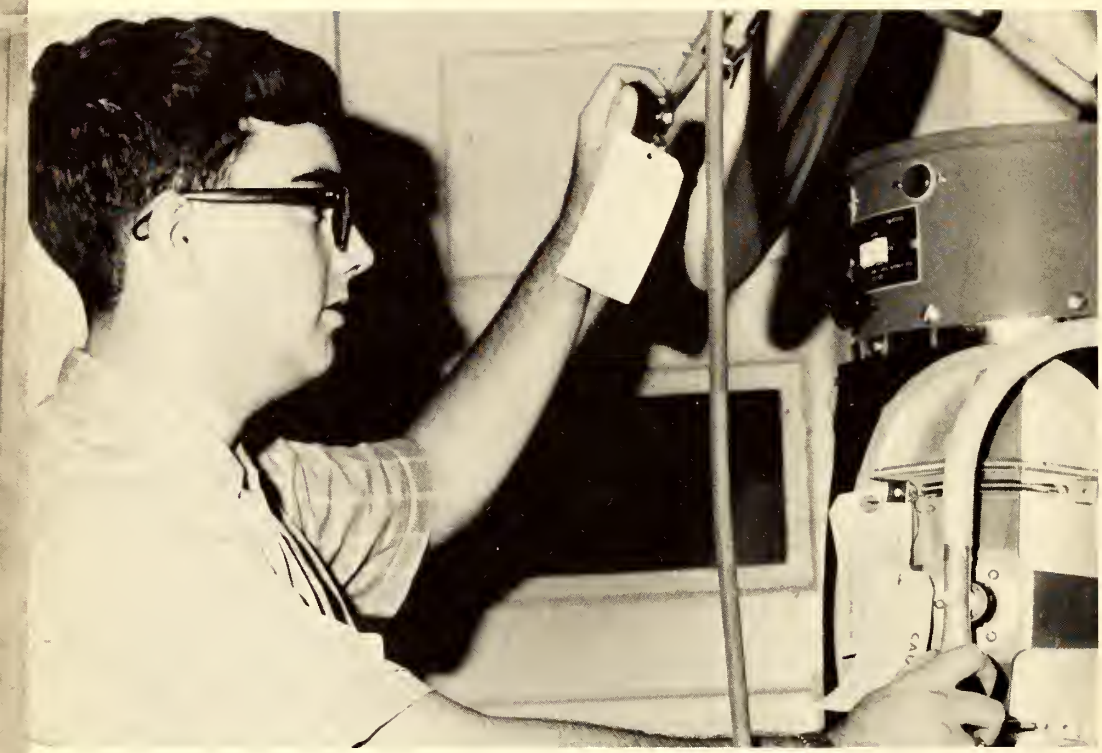

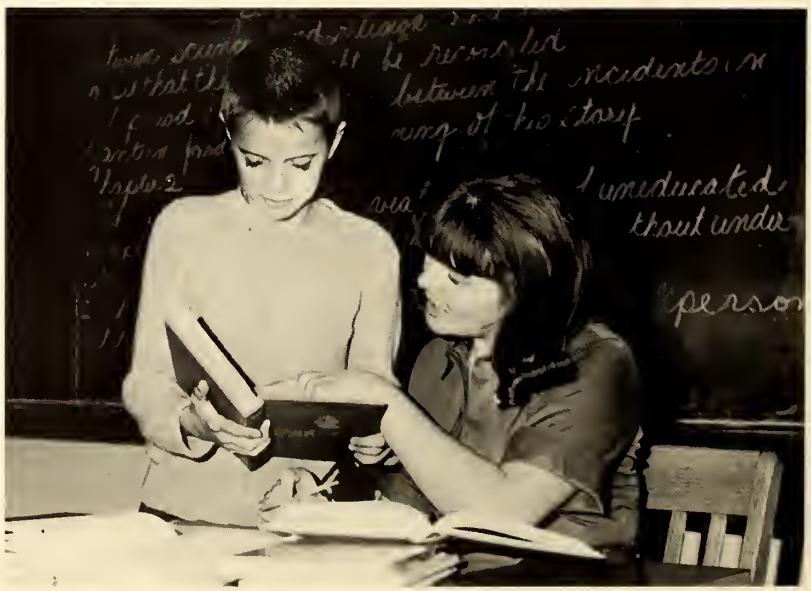

Wood's stability lies in its academic offering—a curriculum range geared to a wide sampling of interests, abilities, and student goals. No student is shortchanged in academic challenge. He learns early that life is not laid out neatly for the high school graduate, and that success involves study and hard work. Knowledge and drive are the great equalizers and both are nutured in the classrooms at Harry E. Wood.

ACADEMICS

James Kriete and Lolita Thompson play lesson recordings for their French class.

Means for writing and speaking effectively and correctly are developed through constant practice. Wood's language arts program offers classes in journalism, dramatics, reading, and public speaking in conjunction with the basic English courses.

Knowledge of a second language has become increasingly important because of the demand for world-wide communication. To meet this demand, Spanish and French have been added to the Language arts curriculum.

English Awards Day winner Keith Sarden is presented his trophy by Mrs. Scofield.

Language and history are basis of learning

Featuring displays of Indiana history, the history mobile was outside school a full day to give Wood students an opportunity to learn.

Elaine Masters uses an ink blot to test her psychology class.

Through the study of history, social science, economics, and government, one attempts to understand the political, economic, and cultural idealolgies of his world.

The various divisions of history take one from the ancient civilizations to modern times. Since it covers such a long span of time, several courses are offered to give the student a firm foundation on which to grow. World History, Indiana History, and Psychology are part of this foundation as it is offered to Wood students.

Becky Ramsey and Frank Stanley work on a chemistry experiment.

A solid foundation in math and science is necessary to prepare today's student for the advancing world of automation. As work in electronics and engineering becomes more specialized, students wanting to compete in these fields must gain a deeper knowledge of both subjects.

Math and science go hand in hand, each depending on the other in order to completely understand the work involved in each. From basic addition and physical science to complex equations and chemistry, Wood's math and science departments give their students the necessary training.

Sandra Cassidy points to a model of the earth's surface as classmate David Mc Cune watches.

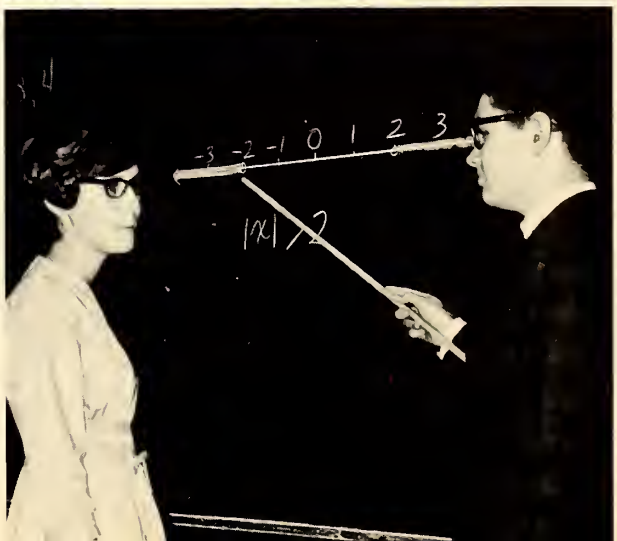

Gary Dailey and Linda McGinley work a math equation on the blackboard.

Students in art productions concentrate on their projects.

Seven different courses give the art student a basic knowledge of artistic principles and a chance to sharpen his talents with advanced work.

Creation and appreciation of form and color may be gained by work in sculpture, ceramics, craft arts, jewelry, photography, and commercial art, beside the basis art courses.

Last spring two student works, a sculpture and watercolor, were obtained and placed with the school's art collection.

Science's reality, art's romance meet

Larry Lee shapes a clay model.

Dampened cloths help smooth the ceramics being done by Dorothy Reed.

Miss Herndon and class take dictation in the new secretarial practice laboratory.

Peggy Hattiex and Gretchen Crawford tabulate a column of figures.

A typing class works to improve their speed.

New practice lab readies secretaries

By offering a wide range of courses, the Wood business education department strives to prepare the business-minded student for the future. The latest varieties of electric and standard typewriters and office machines equip the classrooms, with the new secretarial practice laboratory the most modern.

In the new secretarial lab, special machines are used to help teach the student. These machines include shorthand machines that are fastened to desks where each student sits. Recordings at different dictation speeds are then played, with the student taking the dictation in shorthand.

Robert Holman and Carolyn Anderson use a model to study digestion in their health class.

An advanced girls' physical education group demonstrates their gymnastic ability.

Mr. Caporale uses a magnetic board to point out a driving problem to Kenny Minor and Dixie Bell.

Full program of physical fitness followed

Today's emphasis is not only on an alert mind, but a modern American is expected to be physically fit as well. Under the supervision of the physical education faculty, students are not only taught the correct way to keep physically fit, but the related subjects of health and drivers' education.

In the two semesters of required physical education, the student learns the basic skills of physical fitness, and a fundamental knowledge of various games and sports.

Classes offer skills for home and job

Helen Doyle sews a seam as Donna Inskeep holds the material.

Educating young men and women for futures as housewives and homeowners are the home economics and industrial arts departments.

Home economics classes use the Cape Cod style cottage to put housekeeping techniques into actual practice. Classes in food preparation, clothing, family living and social practice also help prepare the future housewives.

Skills to assist a boy in his job or do the necessary work around the home are taught in such classes as wood, metal, and electric shops, printing, and mechanical drawing.

Advanced printing student Mike Crossley helps Mr. Van Lieu prepare the new offset press for a run.

Pupils train for careers in grooming

Patty Ogle combs and styles her customer's hair.

Concentrating on shaping the neckline properly is Delores Brandlein.

Greg Northington checks his work as Mr. Davis watches.

Beauty culture and barbering classes at Wood are unique because no other high school in America provides the full training required by the state licensing boards of barbers and beauty operators.

Curriculum for both courses includes theory as well as practical work. Theory requires a knowledge of human anatomy, especially of the head and skin.

Barbering students spend the first few weeks perfecting their cutting technique before they cut their first head of hair. Girls enrolled in beauty culture shampoo and set the human hair of manequins for practice.

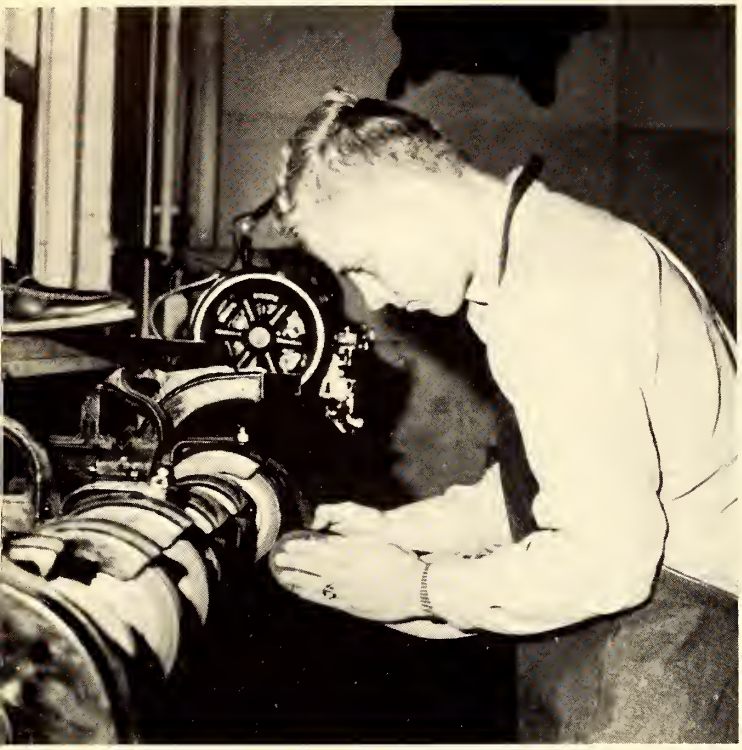

Mike Schlake smoothes a new sole.

Among the courses offered in our vocational program are commercial foods, shoe repair, cleaning and pressing, auto body, and service station. Each teaches the student a marketable skill by working each day in completely equipped classroom-shops.

In commercial foods a student is tutored to be able to work in a cafeteria or restaurant, while shoe repair teaches a boy to repair shoes by actually doing so.

Auto body and service station give a boy a chance to be a competent auto mechanic or repairman, and the cleaning and pressing course presents a student with an opportunity to be skilled in the field of dry cleaning by actual work.

Varied vocational program gives pupil

Commercial foods student James Van Horn readies his equipment.

Tim Burnett finishes pressing a pair of slacks.

A fender is repaired in the auto body shop.

opportunity to learn life occupation

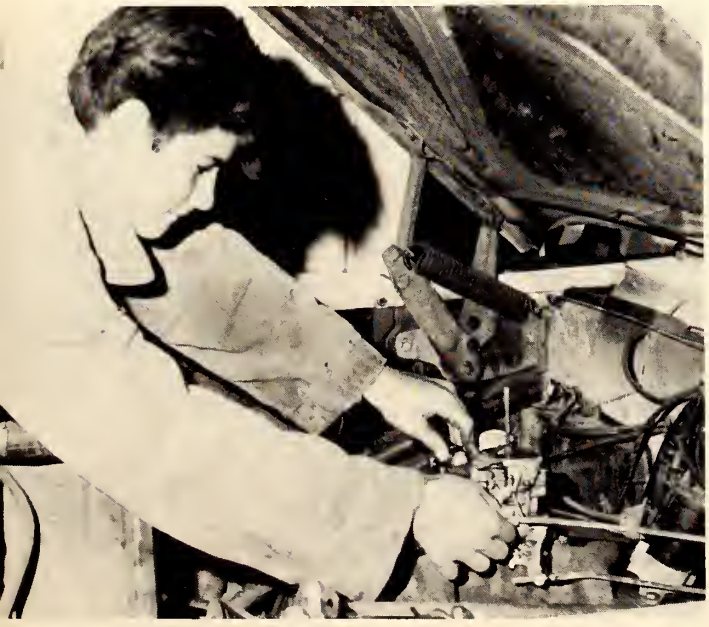

Mike Puckett adjusts a carburetor.

Kenneth Brown repairs a dent.

Fire Door
Main Entrance
Meridian St.

Wood's strength is in its people—people who work together each day to meet life's challenges, giving Harry E. Wood High School the life that makes it an academic force.

It is its people, learning, teaching, working, who make Wood more than an educational statistic. It is their ideas and their work to make those ideas fact that have created a unique school, produced a breathing model of working brotherhood, and made a concept into a reality.

PEOPLE

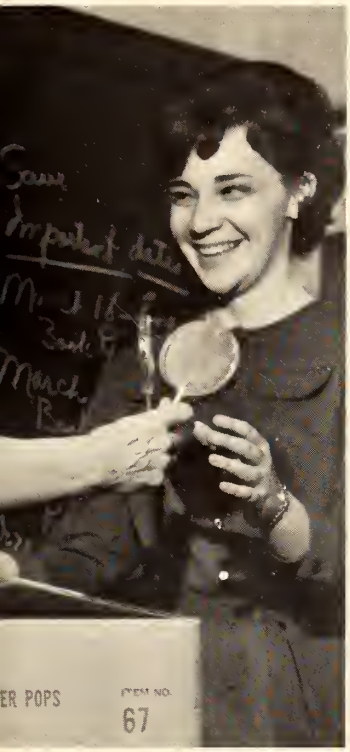

Vice-principal Glenn Miller.

Mr. Richard E. Emery, principal of Wood High School.

Service is key to administration's role

Mr. Tom Jett, vice-principal of Wood.

Mr. Chadd, dean of boys, confers with Mr. DeFrantz, assistant dean.

Mrs. Hallagan, dean of girls, talks with fashion board representative Gail Mitchell.

Three outstanding men guide and direct Wood's policies. Led by principal Richard E. Emery and vice-principals Glenn Miller and Tom Jett, Jr., the administration and faculty work together to serve and supervise Wood's 2700 students.

An essential part of the administration are the deans. Archie Chadd is dean of boys and is assisted by Faburn DeFrantz, while Mrs. Pat Hallagan is dean of girls.

M. Massingle

V. Bergdoll

B. Brown

R. De Vault

M. Haynes

C. Henderson

T. Hubber

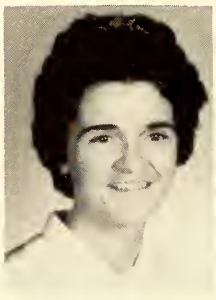

J. Kenith

G. Terhuane

O. Wallace

C. Wheatly

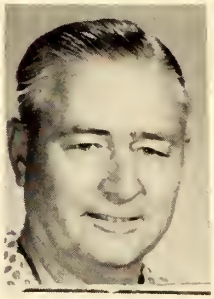

T. Bowden

W. Chilton

M. Gamble

E. Gilpin

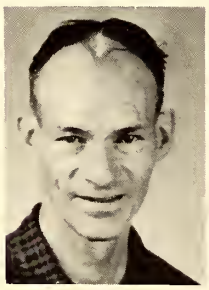

F. Marksberry

M. Mills

M. Pennington

D. Wyrostik

NOT PICTURED
Robert Amonett
James Barnett
William Hull
Charles Dickinson
Dale Wright
Byron Boltinghouse
Kenneth Joerendt
Mitchel Tucker
Charles Turner
Nela Hoover
Martha Lott
Lucille Lyons
Norma Riddle
Dessie Taylor

John Dunn cleans up around the cafeteria.

Enery Hart, head custodian, helps a student.

Wood's workers keep school running

Wood's various staffs form an intregal part of our school life. Cafeteria workers capably manage the lunchroom and kitchens, doing their best to serve healthful food in sanitary surroundings to the 2700 Woodchucks who eat there each day.

The custodial staff keeps Wood clean and in top condition, while the office staff tackles endless secretarial work to keep the school running smoothly. The Woodchuck spirit of willing service is always evident.

Wood graduate Judy Statzer is school receptionist.

B. Brown
Attendance

B. Fox
Attendance

F. Huter
School Secretary

K. Kahl
Office

S. Marksbury
Bookstore

E. Ogle
Registrar

P. Thompson
Office

B. Underwood
Office

M. Abdon

M. Ahlemeyer

O. Albright

E. Austin

W. Beeson

E. Bennett

F. Benson

S. Bird

R. Bishop

P. Blair

B. Boeldt

E. Brittan

MAXINE ABDON—Library, MARY AHLEMEYER—Special Education, OTTO ALBRIGHT—Mathematics, EUGENE AUSTIN—Science, WANDA BEESON—Home Economics, EUGENE BENNETT—Special Education Department Head, FRANCES BENSON—Home Economics, SYLVIA BIRD—School Nurse, RANDAL BISHOP—Social Studies, PATRICIA BLAIR—Home Economics, BARBARA BOELDT—Business Education, ELWIN BRITTAN—Instrumental Music.

Faculty suffers aches and strains

M. Brown

P. Brundage

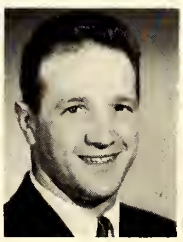

L. Caporale

M. Carr

K. Carroll

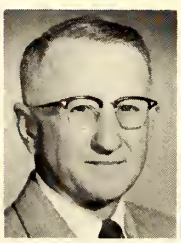

A. Chadd

B. Chaleff

F. Conder

D. Cook

K. Cooksey

D. Coons

D. Crites

MARY K. BROWN—Remedial Reading, PHILLIP BRUNDAGE—Mathematics, LOUIS COPORALE—Social Studies, MARJORY CARR—Dental Assistants, KATHELENE CARROLL – National Teacher Corps, ARCHIE CHADD—Dean of Boys and Social Studies, BORIS CHALEFF—Science Department Head, FRANCIS CONDER – Mathematics, DOROTHY COOK—Physical Education, KATHERINE COOKSEY—Special Education, DALE COONS—Special Education, DORTHEA CRITES—Home Economics Department Head.

C. Curry N. Darlage G. Davidson T. Davis

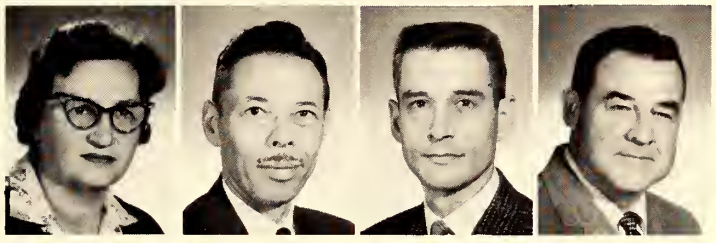

N. Decius F. DeFrantz K. Demmary H. DeWitt

K. Eiler V. Emminger C. Fay B. Ferguson

CLARENCE CURRY–Special Education, NELL DARLAGE–English, GURNEY DAVIDSON–Science, THOMAS DAVIS–Barbering, NORMA DECIUS –Mathematics, FABURN DEFRANTZ –Science, and Assistant Dean of Boys, KENT DEMMARY–Title I Guidance, HENRY DeWITT – Industrial Arts, KENNETH EILER–Director of Guidance, VERNA EMMINGER–Special Education, CAROLYN FAY–English, BLANCHE FERGUSON–English.

s they post 59-53 win over seniors

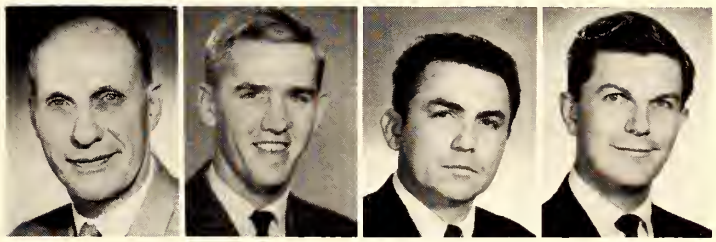

W. Fields T. Fihe J. Fortenberry I. Fraser

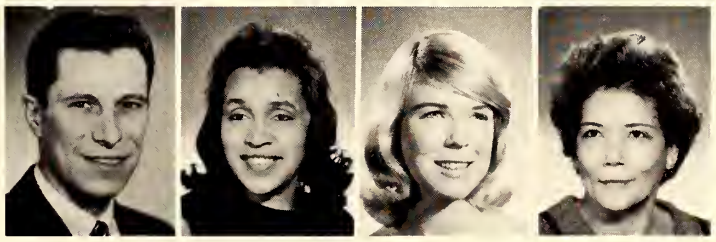

O. Gaines B. Garrett R. Gossard R. Griffin

C. Gross J. Guillaume B. Hall P. Hallagan E. Hamm

WILLIAM FIELDS–Social Studies, THOMAS FIHE–Social Studies, JIM FORTENBERRY–English, IAN FRASER–Art, ORVAL GAINES–Science, BETTY GARRETT–Physical Education, ROBINPAT GOSSARD–Science, RUTH GRIFFIN – Special Education, CHARLES GROSS–Science, JAMES GUILLAUME–Art Department Head, BOWMAN HALL–Science, PATRICIA HALLAGAN–Dean of Girls and Art, EVA HAMM–Commercial Foods.

R. Hanley

J. Hartley

G. Haslet

H. Heitbrink

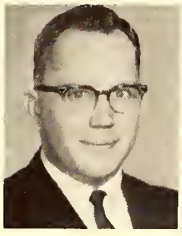
R. Hendrick

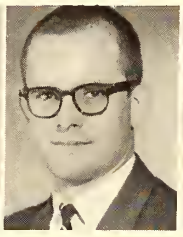
G. Henke

K. Herndon

C. Hochstedler

F. Holloway

J. Holt

N. Huber

A. Jackson

RICHARD HANLEY–Social Studies, JOAN HARTLEY–Foreign Language, GERALD HASLET–Auto Body, HELEN HEITBRINK–Home Economics, RAY HENDRICK–Science, GEORGE HENKE–Mathematics, KAY HERNDON–Business Education, CLYDE HOCHSTEDLER – Mathematics Department Head, FRANK HOLLOWAY–Social Studies, JOHN HOLT–Music, NORMA HUBER–Music, ANNA JACKSON–Home Economics

Largest faculty ever numbers 135

Faculty members take a coke break while enjoying the prom.

ARTHUR JOHNSON–Industrial Arts, LYLE JOHNSON–Industrial Arts Department Head, WILLIAM JOHNSON–Business Education, MARGARET JOSS–Mathematics, JAMES JUDY–Special Education, JAMES KANTARZE–Music

A. Johnson

L. Johnson

W. Johnson

M. Joss

J. Judy

J. Kantarze

E. Keen

J. Kenison

M. Key

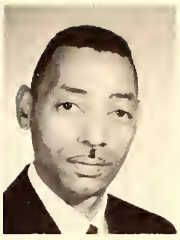

R. King

E. Kult

B. Laetsch

M. LaGrotto

L. Lamkin

ELAINE KEEN—English, JOHN KENISON—Cleaning and Pressing, MILDRED KEY—Special Education, ROBERT KING—Special Education, EDWARD KULT — English, BRUCE LAETSCH—N.Y.C. Co-ordinator, MARION La GROTTO—Shoe Repair, LOUISE LAMKIN—Social Studies, BARBARA LAWRENCE—Special Education, MARY ELLEN LEHR—Physical Education, KEPHART LINSON—Art, LOIS LOUDIN—English.

B. Lawrence

M. Lehr

K. Linson

L. Loudin

Teacher aides give help to faculty

THEODORE LYNCH—English, MARY LOU LYONS — Science, MARJORIE MARTIN—Library, DON MASON—Mathematics, NEVILLE McCRACKEN—English, DIXIE McDONOUGH—Business Education, MARY McINTYRE—English, JOHN McLEISH—Social Studies, ISABEL MEADOWS—Home Economics, HARVEY MEEKS—Special Education, HAROLD MILLER—Industrial Arts, JOHN MINATEL—Art.

T. Lynch

M. Lyons

M. Martin

D. Mason

N. McCracken

D. McDonough

M. McIntyre

J. McLeish

I. Meadows

H. Meeks

H. Miller

J. Minatel

C. Moore

W. Morse

J. Mosby

W. Mozingo

S. Munn

C. Murphy

B. Neidenberger

B. Parsons

D. Peters

L. Pruett

O. Purdy

R. Randle

CLEOTHA MOORE—Science, WILLIAM MORSE—Social Studies, JAMES MOSBY—Social Studies Department Head, WENDELL MOZINGO—Special Education, SUE MUNN—Beauty Culture, CLARENCE MURPHY—Industrial Arts, BARBARA NEIDENBERGER—English, BARBARA PARSONS—English, DONOVAN PETERS—Art, LOUISE PRUETT—English, OLIVE PURDY—Special Education, PASTEL RANDLE—Business Education.

Talent abounds as teachers take stage

J. Repass

C. Robertson

M. Scofield

J. Sharp

C. Smith

E. Smith

J. Spears

W. Stahlhut

L. Steele

D. Stevens

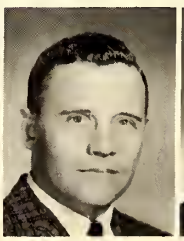
R. Stivers

T. Swope

JOHN REPASS—Science, CLIFFORD ROBERTSON – Science, MARGARET SCOFIELD—English Department Head, JOHN SHARP—Mathematics, CAROL SMITH—Science, ELEANOR SMITH—Special Education, JAMES SPEARS—Junior High Guidance, WALTER STAHLHUT—Physical Education Department Head, LOREE STEELE—English, DARWIN STEVENS—Business Education Department Head, RAY STIVERS—Work-Study Co-ordinator, TOM SWOPE—Science.

K. Tasto

T. Thoms

E. Tinker

E. Turner

KATHRYN TASTO—Home Economics, THEODORE THOMS – Mathematics, ERNEST TINKER—Service Station, EPHRAIM TURNER—Industrial Arts, DONALD TUTTLE—Science, THOMAS Van LIEU—Industrial Arts, SIGRID VAUBEL—English, DONALD VINSON —Special Education, DONALD VORNHOLT—Business Education, EDDIE WARD—Science and Physical Education, JULIA WEIR—Special Education, ALBERT WEISLING—Art.

D. Tuttle

T. VanLieu

S. Vaubel

D. Vinson

D. Vornholt

E. Ward

J. Weir

A. Weisling

n annual "Faculty Follies" production

BRUCE WILSON – Industrial Arts, JOHN WILSON—Physical Education, VAUGHN WOOD—Industrial Arts, AL-JEAN WOODARD—English, ROY YENOWINE—Director of Athletics, MARY ZENOR—Music Department Head.

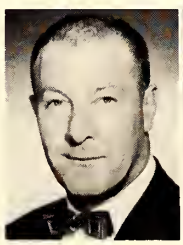

B. Wilson

J. Wilson

V. Wood

A. Woodard

R. Yenowine

M. Zenor

FACULTY NOT PICTURED

Linda Appleman—Dental Assistants
Robert Critzer—Music
Edward Helms—Special Education
Lucile Rodriguez—Special Education

Harris, Mozingo,

Donald Adams

Bonifacio Aguilar

DONALD ADAMS; BONIFACIO AGUILAR—F.T.A., Biology Club President, Spanish Club, Science Fair, Key Club, Work Experience, D.C.E.; **BETTY AVERITTE**—Junior Red Cross, Spanish Club, Pep Club; **CHARLES BAKER**—Wood Log Editor, Narrator, Dramatics Club, Choir, Thespians; **MARCIA BAKER**—News Bureau, Narrator; **SHIRLEY BAKER; MARLENE BALES**—A-Band, Goldenaires, Tri-Hi-Y Secretary and Treasurer, Junior Honor Society, Pep Band; **PEARLIE BANKS**—Tri-Hi-Y, Library Assistant, Office Messenger, Pep Club, Narrator; **ELISE BARNARD; CHRISTINE BASTIN**—Work Experience, Goldenaires, Exploratory Teaching; **VIOLET BAUMGARDNER; DIXIE BELL**—Tri-Hi-Y, Work Experience.

Betty Jo Averitte

Charles Baker

Marcia Baker

Shirley Baker

Marlene Bales

Pearlie Banks

Elise Barnard

Christine Bastin

Violet Baumgardner

Dixie Bell

Loflin, and Thomas lead senior class

Carl Harris
President

Pam Mozingo
Vice President

Linda Loflin
Secretary

Gregg Thomas
Treasurer

CARL HARRIS—Senior Class President, Junior Class Vice-President, Track, Basketball, Football, Key Club, F.T.A.; **PAM MOZINGO**—F.T.A. President, Tri-M President, Choir, Mixed Ensemble, Girls' Ensemble, Honor Society, Senior Class Vice-President; **LINDA LOFLIN**—Cheerleader, Choir Vice-President, Goldenaires President, Girls' Ensemble, Senior Class Secretary, F.T.A. Treasurer, Honor Society, Exploratory Teaching; **GREGORY THOMAS**—Honor Society, Key Club, Quill and Scroll, Football, Track, Student Council, Senior Class Treasurer; **SUSAN BILLS**; **KATHLEEN BLYTHE**—D.C.E., F.T.A.; **WANDA BOARD**—Choir, F.T.A., Spanish Club, Exploratory Teaching, Tri-Hi-Y, Junior Achievement; **RICKEY BOCKWEG**.

Mr. Emery presents a happy graduate with her diploma.

Susan Bills

Kathleen Blythe

Wanda Board

Rickey Bockweg

Delores Brandlein

Gloria Brown

Paul Brown

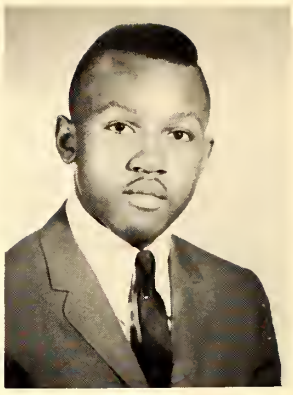

Tommy Bunton

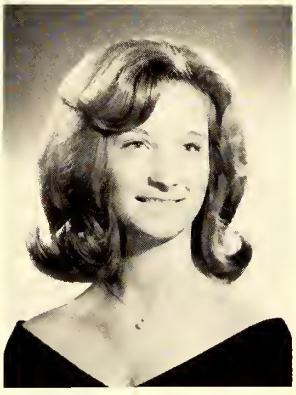

Linda Burkhardt

Patricia Byrns

Edward Carter

Sandra Cassetty

Sharon Chaney

Nancy Chelf

Co-sponsor Mr. Fortenberry talks to Wanda Board and Betty Averitte.

Rodney Clark

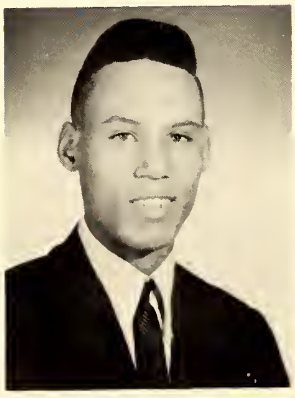

Bobby Cochran

Hiram Colwell

Rosemary Cooley

Billy Joe Cornette

Brenda Coyle

Prom caps events of past four years

DELORES BRANDLEIN—Beauty Culture; **GLORIA BROWN**—Library Assistant; **PAUL BROWN**—F.T.A., Tri-M, A-Band, Boys' Ensemble, Work Experience; **TOMMY EDWARD BUNTON**; **LINDA BURKHARDT**; **PATRICIA DIANE BYRNS**—Tri-Hi-Y, D.C.E., Goldenaires, Choir, F. T.A., Exploratory Teaching; **EDWARD CARTER**—Tennis, Narrator; **SANDRA CASSETTY**; **SHARON CHANEY**; **NANCY CHELF**—Cheerleader, Goldenaires, F.T.A., Tri-Hi-Y, Pep Club, Exploratory Teaching; **RODNEY CLARK**—Basketball, Football, Baseball; **BOBBY COCHRAN**. **HIRAM COLWELL**; **ROSEMARY COOLEY**—Junior Class Secretary, Pep Club, Tri-Hi-Y, Junior Achievement, Exploratory Teaching; **BILLY JOE CORNETTE**—Thespians, Dramatics Club; **BRENDA COYLE**; **DOROTHY CRAIG**; **ALICE CRAWFORD**; **RALPH CREEK**—Senior Choir, Mixed Ensemble, Exploratory Teaching, Boys' Ensemble, Boys' Quartet, Concert Club; **RAYMOND CREEK**—Exploratory Teaching, D.C.E., F.T.A., Work Experience; **MICHAEL CROSSLEY**—Narrator; **EUGENE CROWDER**; **MARCHELLE DAVIS**—Pep Club, N.Y.C.; **JACQUELYN DEARMAN**—Exploratory Teaching, F.T.A., Narrator.

Dorothy Craig

Alice Crawford

Ralph Creek

Raymond Creek

Michael Crossley

Eugene Crowder

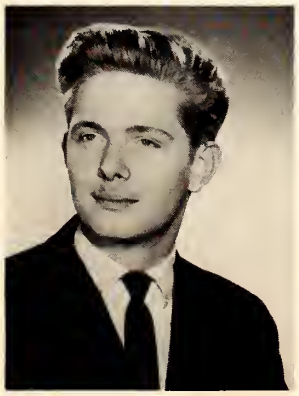

Marchelle Davis

Jacquelyn Dearman

Greg Thomas is valedictorian

Helen Doyle

Marsha Dugan

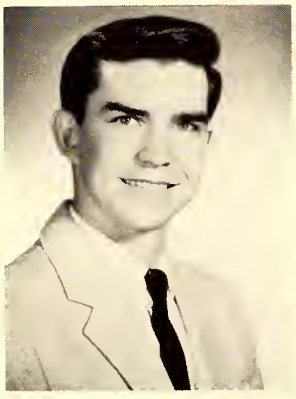

Clinton Duncan

Jerry Eakins

HELEN DOYLE; MARSHA DUGAN—Choir, Ensemble, F.T.A., Thespians, Exploratory Teaching, Tri M; **CLINTON E. DUNCAN; JERRY L. EAKINS; WANDA ECKELS; LADONNA ESTES**—Spanish Club Secretary, Tri-Hi-Y, Junior Achievement, Student Council, Pep Club, Honor Society; **ALLEN EYSTER; ELVIS FIELDS**—Football, Wrestling, Track, Junior Achievement, Key Club, A-Band, Wood Log; **MARILYN FIELDS**—Choir, Tri-Hi-Y, G.A.L., N.Y.C.; **CHARLES FLOYD**—Football; **STEVEN FOLEY**—Basketball, Football, F.T.A., Student Council; **EDQUNA FREEMAN; JOSEPH FRENCH**—Speech Team, Dramatics Club, D.C.E.; **THEODORE FUSCO**—Student Manager; **MACK GAMBLE; GLORIA GAULDEN**—Exploratory Teaching; **DONALD GAYNOR; RONALD GAYNOR; LINDA GEORGE; JUDY GILLIAM; JEANETTE GLADNEY**—Junior Achievement, Junior Red Cross, Exploratory Teaching; **WANDA GRAY**—Work Experience; **SHIRLEY GREENE**—Library Assistant, Exploratory Teaching; **SALVATORE GUERRIERI**—Key Club Secretary, F.T.A.

Wanda Eckels

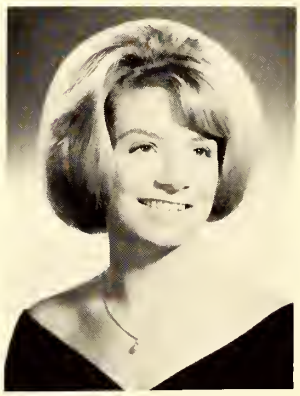

Ladonna Estes

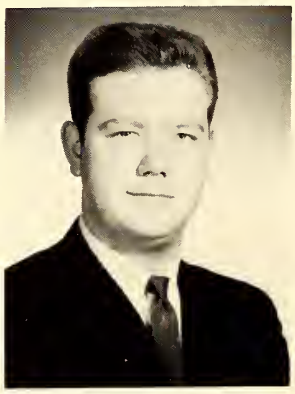

Allen Eyster

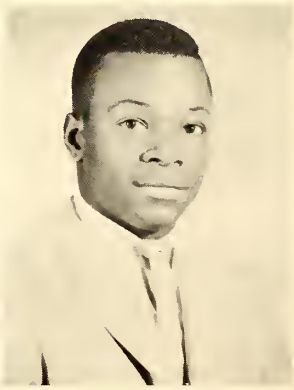

Elvis Fields

Marilyn Fields

Charles Floyd

Steven Foley

Edquna Freeman

Class valedictorian Greg Thomas does some library research.

Joseph French

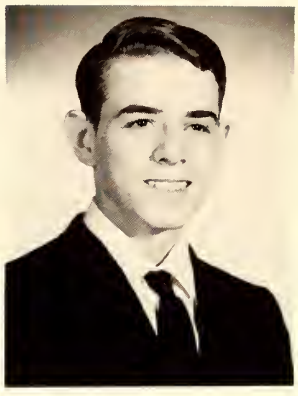

Theodore Fusco

Mack Gamble

Gloria Gaulden

Donald Gaynor

Ronald Gaynor

Linda George

Judith Gilliam

Jeanette Gladney

Wanda Gray

Shirley Greene

Salvatore Guerrieri

Julia Haddix

Drema Hager

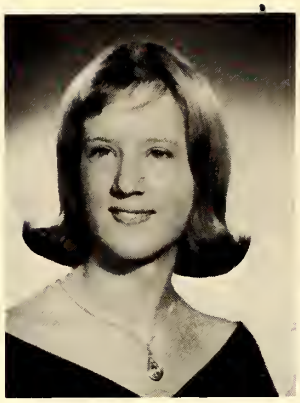

Harriet Halcomb

James Hall

Steven Hanner

Peggy Hattiex

Karen Haulk

Louise Hays

Edward Hazelrigg

Linda Heid

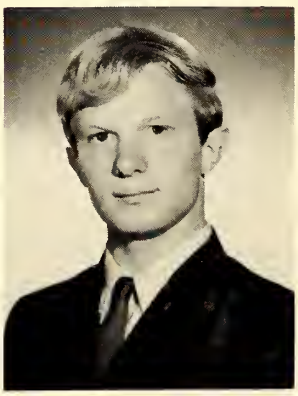

Virgil Hinderliter

Cindy Hines

Timothy Hodge

Robert Holman

Grace Hutchinson

Brenda Jackson

Donald Jarvis

James Johnson

Mary Johnson

Robert Keller

JULIA HADDIX—Library Assistant, Wood Log Typist; **DREMA HAGER**; **HARRIET HALCOMB**; **JAMES HALL**—D.C.E., Work Experience; **STEVEN HANNER**—Football, Track; **PEGGY ANN HATTIEX**—Pep Club, Tri-Hi-Y, F. T.A., G.A.L.; **KAREN SUE HAULK**; **LOUISE HAYS**; **EDWARD HAZELRIGG**; **LINDA HEID**—Tri-Hi-Y, Library Assistant, D.C.E., Exploratory Teaching; **VIRGIL HINDERLITER**—Work Experience, D.C.E.; **CINDY HINES**—Mixed Ensemble, Honor Society, Choir, Exploratory Teaching; **TIMOTHY HODGE**—Football; **ROBERT HOLMAN**; **GRACE DEAN HUTCHINSON**—Glee Club, Majorette; **BRENDA JACKSON**—Pep Club, Student Council, D.C.E., Tri-Hi-Y. **DONALD JARVIS**; **JAMES JOHNSON**—Football, Basketball, Wrestling, Track, Lettermen; **MARY JOHNSON**—Pep Club; **ROBERT KELLER**; **HEDDIE KENNEDY**—Pep Club, Tri-Hi-Y; **RONALD KERSEY**—Cross Country, Track, D.C.E., Work Experience, Concert Club, Key Club, Dramatics Club; **MARCIA KEY**—Beauty Culture; **PATRICIA KINCAID**—Tri-Hi-Y President, D.C.E.; **DENNIS KITCHELL**; **MIKE LAVENDER**—Concert Club, Work Experience, Dramatics Club; **DANNY LAWRENCE**—D.C.E., Junior Class President, Bowling League, Radio Announcing, Work Experience; **RONALD LAWRENCE.**

Heddie Kennedy

Ronald Kersey

Marcia Key

Patricia Kincaid

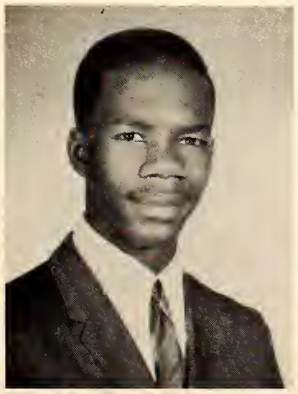

Dennis Kitchell

Michael Lavender

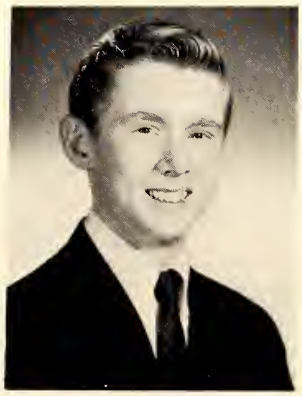

Danny Lawrence

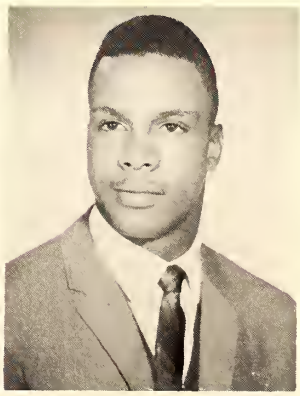

Ronald Lawrence

Doug Lewis

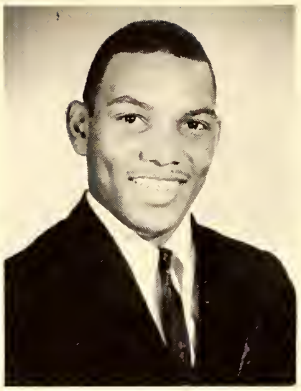

Will Luckett

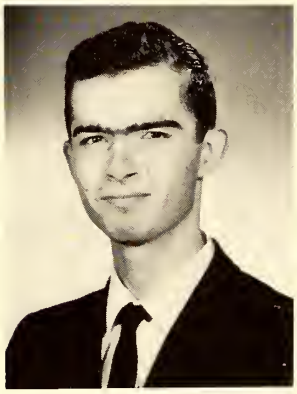

James Lynch

Shirley Majors

Senior adviser Mr. Mason solves a last-minute problem before commencement.

Willie Joe Mandrell

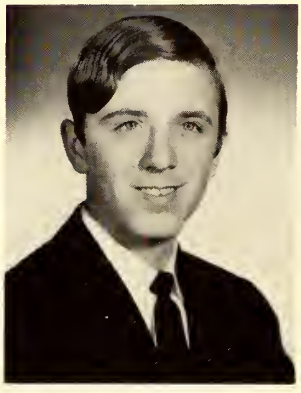

Barry Martin

Elaine Masters

Camilla McBee

William McCall

Kenneth McKinney

John McLean

Barbara Means

Clifton Meredith

Judy Mink

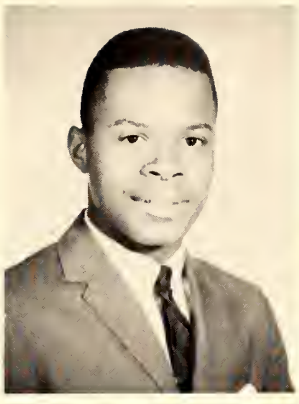

Kenneth Minor

Eddie Mintze

Gayle Mitchell

Thurman Moore

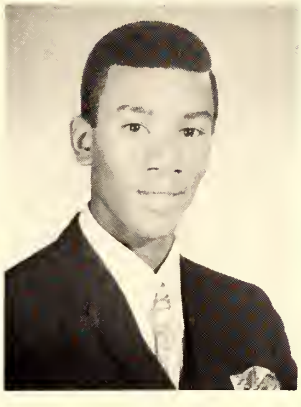

Kenneth Morgan

Robert Murff

Dues are ticket to senior activities

DOUG LEWIS—Radio Announcing, Dramatics Club, Speech Team, N.F.L., Thespians; **WILL LUCKETT**—Basketball, Football, Track, Lettermen; **JAMES LYNCH**—D.C.E., Work Experience; **SHIRLEY MAJORS**—D.C.E., Student Council; **WILLIE MANDRELL**—D.C.E., Work Experience; **BARRY MARTIN**; **ELAINE MASTERS**—D.C.E., V.I.C.A., Exploratory Teaching; **CAMILLA McBEE**—Junior Achievement, Pep Club; **WILLIAM McCALL**—Concert Club, D.C.E., Biology Club; **KENNETH McKINNEY**—Basketball, Football, Track, Cross Country, Key Club, Choir, Boys' Ensemble; **JOHN McLEAN**—Football, Track, Concert Club; **BARBARA MEANS**; **CLIFTON MEREDITH**—Basketball; **JUDY MINK**—F.T.A., Student Council, Tri-Hi-Y, Spanish Club, Pep Club, Honor Society; **KENNETH MINOR**—Football, Basketball; **EDDIE MINTZE**—Track, Basketball; **ELIZABETH GAYLE MITCHELL**—F.T.A., Exploratory Teaching, Junior Achievement, Marion County Teen Guide Council, Fashion Board; **THURMON MOORE**—Basketball, Football, Track, Tri M; **KEN MORGAN**—Basketball, Football, Track, Lettermen; **ROBERT MURFF**—Football, Wrestling, Track, Lettermen; **MILDRED NELSON**; **LORRAINE NOKES**; **GREGGORY NORTHINGTON**—Basketball, Baseball; **PATRICIA OGLE**—Beauty Culture.

Mildred Nelson

Lorraine Nokes

Greggory Northington

Patricia Ogle

Homecoming float means hard work

Donald Parker

Joyce Passwater

Vickie Paulson

Donna Perry

DONALD PARKER; JOYCE PASSWATER—Dramatics Club Secretary, Tri-M Vice-President, Choir Ensemble, Exploratory Teaching, Goldenaires, F.T.A.; **VICKIE PAULSON; DONNA PERRY**—Tri-Hi-Y, Cheerleader, Honor Society, Girls' Ensemble, Goldenaires, Choir; **MIKE POWERS**—Science Seminar, Boys' Glee Club; **DAVID PRUITT**—Choir; **LARRY RAGON**—Dramatics Club, Thespians, D.C.E., Speech Team; **GLENDORA RAISOR; DOROTHY REED; LAMONT RHEM**—Football, Basketball; **RAYMOND ROBBINS**—Cross Country, Wrestling, Track, Key Club, Lettermen, F.T.A.; **GARRY ROBERTSON; PATRICIA ROBINSON**—F.T.A., Pep Club; **DELORIS RUSIE**—Tri-M, Library Assistant, Choir, Girls' Ensemble; **STEPHEN RUSSELL**—News Bureau Editor, Concert Club President, Choir, Spanish Club, Biology Club, D.C.E.; **THERESA SADOWSKY**—Work Experience; **EULA SEAWOOD; STEVEN SEDAM**—Spanish Club, Drum Major—A-Band, Tri-M, Thespians, Dramatics Club; **NORMAN SHAW**—Baseball, Football, Lettermen, Narrator; **MILDRED SLOAN**—Spanish Club Vice-President, Tri-Hi-Y, Girls' Ensemble, Pep Club, Choir, Junior Achievement, Goldenaires; **STEVEN SLOAN**—Cross Country, Track, National Honor Society, Science Seminar, Key Club Vice-President; **DANNY SMOCK**—Key Club, Football, Basketball, Tennis; **EUGENE SOSBE**—Track, Football; **FRANK STANLEY**—F.T.A., Exploratory Teaching, Thespians, Dramatics Club, N.F.L., Speech Team, Radio Announcing.

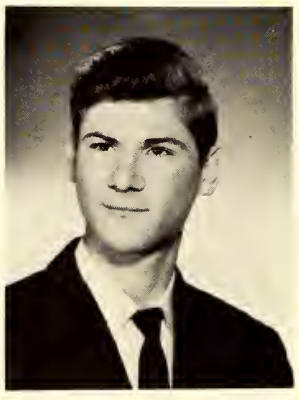

Michael Powers

David Pruitt

Larry Ragon

Glendora Raisor

Dorothy Reed

LaMont Rhem

Raymond Robbins

Garry Robertson

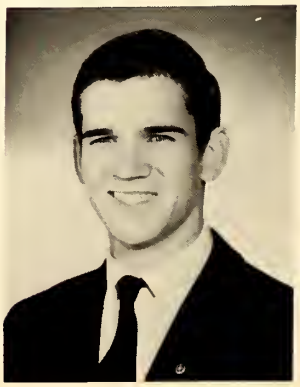

Patricia Robinson

Deloris Rusie

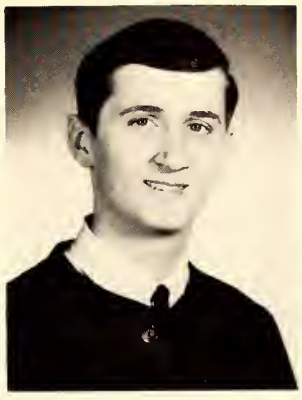

Stephen Russell

Theresa Sadowsky

Eula Seawood

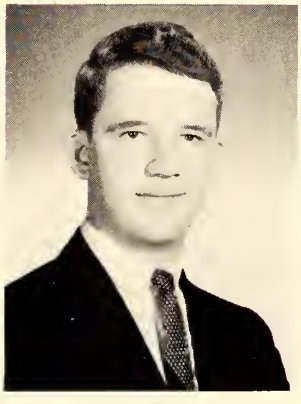

Steven Sedam

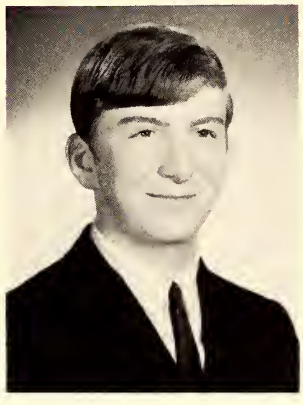

Norman Shaw

Mildred Sloan

The senior's Homecoming float urged, "Lick Those Spartans!"

Steven Sloan

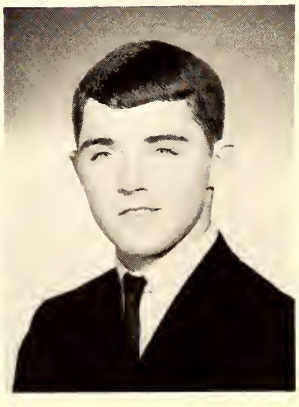

Danny Smock

Eugene Sosbe

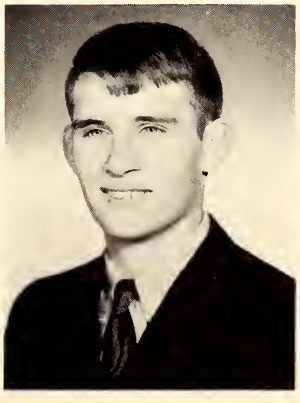

Frank Stanley

Marilyn Stanley

Dorthy Staples

Ray Stewart

Carolyn Taylor

Otha Taylor

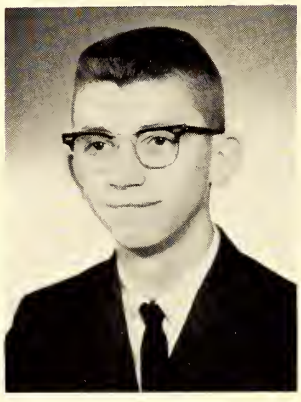

Steven Taylor

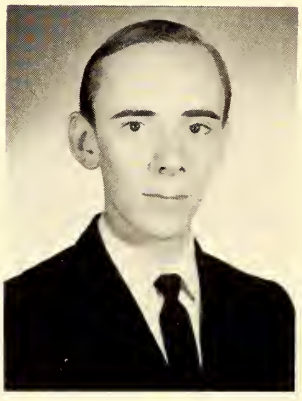

Kenneth Turner

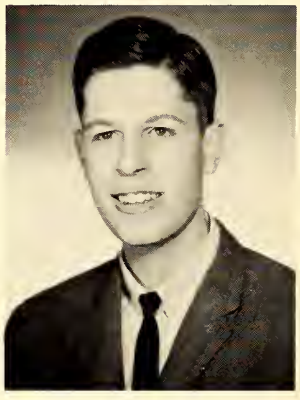

Clarence Vangorder

Betty Via

Susan Via

Linda Walker

Bonnie Ward

Stanley Warfield

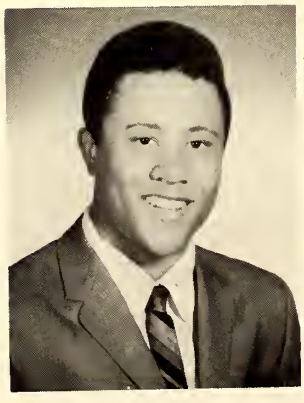

Sharon White

Rose Ann Wilber

Eric Williams

Sandra Williams

Gloria Williamson

Brenda Willis

Mary Wilson

MARILYN STANLEY; DORTHY STAPLES; RAY STEWART—D.C.E., Honor Society, Student Council; **BEVERLY CAROLYN TAYLOR**—F.T.A., Biology Club; **OTHA TAYLOR; STEVEN TAYLOR; KENNETH L. TURNER; CLARENCE VANGORDER; BETTY VIA**—Tri-Hi-Y, F.T.A., Biology Club; **SUSAN VIA; LINDA WALKER; BONNIE WARD**—Biology Club, Spanish Club, Work Experience, D.C.E., Honor Society; **STANLEY WARFIELD; SHARON WHITE**—Tri-Hi-Y, Junior Achievement, Dramatics Club, Speech Team, Thespians, Flag Twirlers, F.T.A.; **ROSE ANN WILBER; ERIC WILLIAMS; SANDRA WILLIAMS**—Pep Club; **GLORIA WILLIAMSON; BRENDA WILLIS**—Choir, Goldenaires, Girls' Ensemble, Tri M; **MARY WILSON**—Tri-Hi-Y, Student Council, Choir, Pep Club, Goldenaires, D.C.E.; **SHARON WISE**—Pep Club, Spanish Club President, Tri-Hi-Y, Junior Achievement, Goldenaires, Honor Society, Student Council, Choir; **SHIRLEY WISE**—Spanish Club, Choir, Pep Club, Junior Achievement, Goldenaires, Nurse Assistant; **FRANCES WOLFE; LYNDA YOUNG**—Spanish Club, F.T.A., Choir, Goldenaires, Girls' Chorus, Exploratory Teaching.

Sharon Wise

Shirley Wise

Frances Wolfe

Lynda Young

GRADUATES NOT PICTURED

Jerry Berry
Robert Blakey
Betty Byrd
James Cox
James Crawford
Maria Diaz
Patricia Duncan
Jimmy Edmonds
David Frazer
Lula Frazer
Mary Ellen Hillman
Harold Holland
Ronald Kelley
Paul Kirkpatrick
Stephen Lahey
Pamela Lander
Steven Lattimore
Frank Leake
Major Mullins
Peggy Northern
Steve Rèed
Steven Reid
Fred Reynolds
Jim Scott
Odessa Sherels
Lena Tate
James Curtis Taylor
Forrest Wahlschmidt
Wanda White
Rene Whitefield
Shirley Wilson

Junior class elects Mauler president

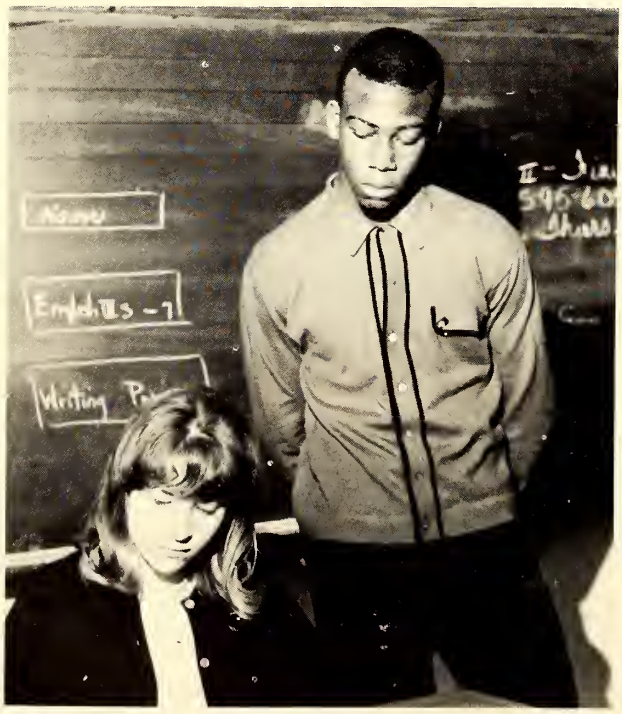

Junior class officers Gwyn Mauler and Rudy Johnson confer. Not pictured are Danny Quinlan and Edna Newton.

JUNIORS—Row 1: K. Adams, R. Adams, C. Anderson, O. Arterberry, A. Arthur, L. Bach, J. Bagby, S. Baker, R. Baldwin, H. Barnes. Row 2: M. Beck, J. Beckham, K. Bellamy, M. Bellamy, C. Bennett, N. Bergman, G. Biggs, D. Bohanon, G. Boling, B. Bray. Row 3: G. Brown, L. Brown, L. Brown, S. Brown, B. Burks, J. Burke, L. Bryne, S. Calvert, R. Campbell, P. Capshaw. Row 4: Taffy Carroll, L. Carter, V. Carver, C. Chatman, K. Chatman, J. Clark, M. Cleary, T. Cline, L. Colson, J. Cooley. Row 5: B. Cornette, M. Covington, G. Crawford, R. Dalton, J. Davidson, D. Davis, M. Davis, M. E. Davis, C. Dennis, D. Devellen.

Excited juniors plan this year's prom

JUNIORS—Row 1: D. Dezern, P. Enochs, M. Essex, V. Estes, S. Everingham, H. Ferguson, R. Ford, D. Franklin, D. Franklin, R. Free. Row 2: J. Gannon, M. Gibson, J. Gladney, L. Gladney, J. Glotfelty, E. Goff, G. Gordon, M. Grimmitt, S. Guerrieri, L. Hanner. Row 3: T. Hardcastle, M. Harris, S. Harris, P. Hattiex, L. Hess, C. Holdren, C. Hoover, K. Hughes, M. Hunt, D. Jarvis. Row 4: J. Jinks, B. Johnson, R. Johnson, B. Keen, L. Kelly, J. Koehler, S. Kritsch, M. Lewis, N. Lindley, R. Lines. Row 5: G. Looper, A. Lott, B. Loyd, V. Luckett, N. Lyles, P. Maple, G. Mauler, C. McCall, R. McDowell, M. McKinney.

Lester Brown is fitted for his prom tux.

Anxious juniors wait for class rings

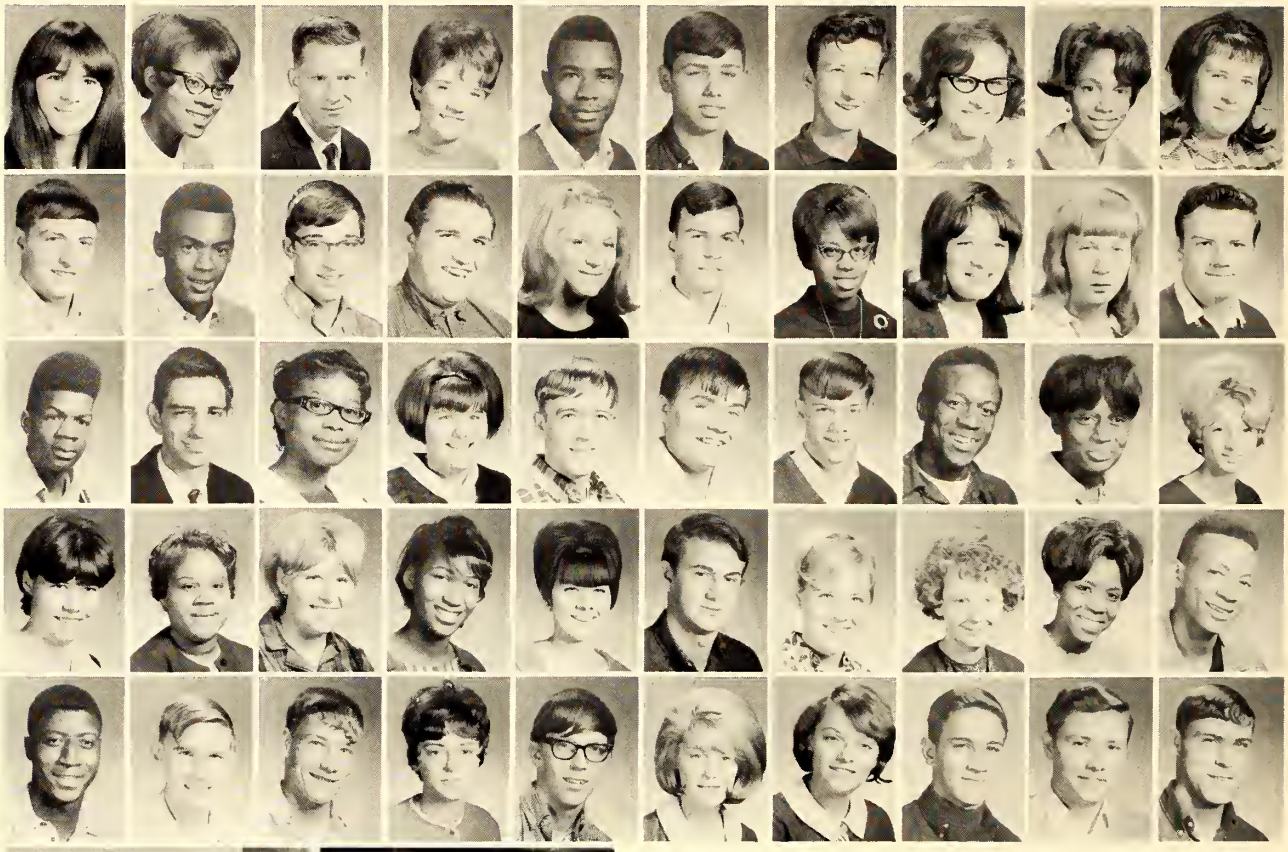

JUNIORS—Row 1: P. Means, J. Miller, M. Miller, S. Miller, L. Mixon, S. Moore, D. Moss, B. Necessary, J. Nelson, M. Northern. Row 2: S. Oakes, H. Palmer, G. Parrish, M. Patton, T. Pedigo, B. Peed, S. Penick, S. Perryman, K. Phillips, M. Phillips. Row 3: R. Price, C. Puryear, R. Ramsey, R. Reed, W. Reed, S. Reese, S. Reitmeyer, F. Rice, S. Rice, E. Rich. Row 4: K. Richardson, S. Richardson, P. Ritter, T. Rutland, L. Scarbrough, J. Schierer, K. Schilling, S. Schmidt, B. Scott, A. Sears. Row 5: A. Seawood, T. Shadowens, D. Sloan, P. Smith, F. Snyder, L. Statzer, B. Steele, L. Suggett, H. Taylor, R. Taylor.

Terry Hall, president of the Junior Heart Board, presents Donna Perry and Norman Lindley with a heart model for Wood.

Sarden, Perryman, Kuhn, Hagan lead

JUNIORS—Row 1: B. Tinsley, J. Troy, R. Tyson, J. Tyson, D. Vinci, B. Wallace, H. Ware, C. Warren, M. Warren, D. White. Row 2: L. White, D. Whitlow, B. Williams, P. Winston, S. Woodrum, C. Woody. SOPHOMORES—B. Andrews, R. Arthur, J. Averitte, P. Bailey. Row 3: R. Bailey, B. Baker, A. Barra, R. Bayer, S. Baxter, R. Bean, S. Bellamy, J. Blackburn, C. Blair, J. Bland. Row 4: A. Blythe, G. Bonner, N. Booth, A. Bottorff, J. Bowman, A. Brock, C. Brown, D. Brown, P. Brown, A. Caldwell. Row 5: F. Capshaw, C. Carter, B. Chapman, M. Chapman, I. Chambers, K. Chicola, J. Childers, P. Clayton, S. Clouse, M. Cobb.

James Hagan, Keith Sarden, Patty Kuhn and Susan Perryman are sophomore officers.

Fellow sophomores feel proud a

Ellen Franklin, Wood Log staffer, helps pose students for school pictures.

SOPHOMORES—Row 1: R. Collingsworth, C. Collins, J. Colwell, R. Cooney, T. Cornelison, K. Cory, M. Cox, G. Dailey, M. Danz, L. Davidson. Row 2: C. Davis, D. Davis, H. Demaree, B. Dickerson, E. Dicks, M. Ditchley, C. Dixon, B. Dobson, S. Dodson, A. Dodd. Row 3: J. Dowell, D. Dras, D. Duncan, R. Duncan, R. Dunn, P. Dycus, P. Dykes, G. Eldridge, G. Emerson, B. Engel. Row 4: R. Enlow, C. Evans, S. Felsher, J. Fiega, D. Finchum, J. Flory, E. Franklin, J. M. Franklin, R. Frierson, D. Fry. Row 5: S. Frye, B. Fusco, J. Gill, G. Givens, P. Gosser, M. Green, C. Greene, E. Guerrieri, R. Hagan, S. Hall.

Kristy Chicola reigns at Homecoming

SOPHOMORES—Row 1: J. Hammer, K. Harper, G. Harris, L. Hartley, J. Hartsock, J. Hatcher, P. Hayden, R. Hayes, D. Henry, W. Henry. Row 2: R. Herring, S. Holder, G. Hood, M. Horton, C. Hurt, S. Huskisson, D. Hutchison, D. Inskeep, H. Irwin, R. Jackson. Row 3: J. Jarrett, L. Johnson, N. Johnson, S. Johnson, L. Joseph, N. Judkins, R. Judkins, J. Kare, P. Keck, E. Keen. Row 4: C. Keith, V. Kennedy, E. Kerner, R. Kidwell, B. Kimberly, S. Kincaid, R. Kinder, D. King, J. King, P. Kinser. Row 5: S. Kinser, V. Kirkpatrick, P. Kuhn, W. Lawrence, M. Lee, R. Lee, R. Lee, C. Leonard, S. Leonard, A. Lines.

Mr. Emery crowns the 1966 Homecoming Queen, Kris Chicola.

Kuder Test given to sophomore class

SOPHOMORES—Row 1: M. Linson, P. Logan, S. Loman, M. Luckett, M. Lydick, C. Marshall, K. Martin, S. Massing, C. Masters, D. Mathis. Row 2: L. McBee, L. McGinley, S. McKinney, S. McKinney, B. Miller, D. Minor, L. Mintze, R. Mobley, B. Moore, V. Morgan. Row 3: D. Mullenix, P. Newton, R. Nuetzman, S. Odom, L. Parkey, J. Parks, R. Parrish, J. Patterson, L. Paugle, T. Pedigo. Row 4: M. Pettis, B. Petty, S. Pinner, K. Poehler, D. Polston, G. Purvis, T. Ragsby, E. Raine, B. Raisor, P. Reading. Row 5: B. Reed, D. Reed, R. Reed, S. Reed, T. Reed, D. Rhude, M. Richard, C. Richardson, B. Riddle, R. Riddle. Row 6: D. Ritter, F. Roberts, S. Romer, T. Rose, R. Rowe. Row 7: R. Rusie, C. Russell, D. Russell, J. Russel, K. Sarden. Row 8: J. Schlachter, K. Scott, D. Shelton, P. Shivers, M. Shuffield. Row 9: G. Sims, J. Smiley, J. Smith, J. Smith, L. Smith. Row 10: L. Smith, P. Smith, V. Smith, W. Snow, C. Sparkman.

Wood welcomes new freshman class

SOPHOMORES—Row 1: V. Sparks, D. Spaulding, P. Stammer, K. Sterling, C. Stevens, T. Stevens, J. Stookey, R. Taylor, E. Thomas, J. Tindera. Row 2: T. Tacher, D. Underwood, M. Van Lieu, B. Walker, L. Walls, S. Wamsley, D. Ward, G. Ward, D. Warner, J. Welch. Row 3: K. Wemer, D. White, J. White, R. Whitman, P. Whitten, F. William, N. Williams, D. Woodrum, S. Wright, R. Wroten. FRESHMEN—Row 4: J. Adams, B. Adkins, M. Aguilar, M. Ahrens, E. Alexander, B. Ambers, D. Andrews, G. Armstrong, E. Authur, C. Bacher. Row 5: M. Baker, W. Baker, M. Baldwin, C. Bartholomew, T. Beard, H. Belefant, A. Bell, J. Benifiel, V. Bewley, P. Bohannon.

As a student helper, Mark Snyder shelves library books.

Freshmen excited about high school,

Freshman officers are Joycelene Turner, Mike Calvert and Keith Chicola. Not pictured is Bernice Bonds.

FRESHMEN—Row 1: R. Boling, S. Bonds, J. Bosley, R. Bowman, C. Bray, C. Brewer, C. Brewer, V. Brewer, J. Brock, C. Brown. Row 2: C. Brown, G. Brown, L. Brown, P. Brown, R. Brown, G. Burton, J. Bushee, F. Byrd, M. Cade, M. Calvert. Row 3: B. Campbell, M. Canham, M. Cantrell, C. Carman, A. Carroll, D. Carver, R. Cash, D. Castetter, L. Chadwick, K. Chicola. Row 4: D. Claprodt, D. Clark, L. Clark, N. Cleary, E. Cline, M. Colwell, J. Combs, R. Comstock, K. Cook, D. Cooper. Row 5: C. Coyle, D. Crider, S. Cropper, L. Cross, D. Crouch, D. Davis, P. Davis, R. Decker, D. Dees, S. Delk.

lect Turner, Calvert, Bonds, Chicola

FRESHMEN—Row 1: J. Dicks, F. DiCristofolo, J. Didot, M. Dillon, S. Dixon, V. Driver, D. Dobson, F. Duncan, A. Dyer, B. Eiler. Row 2: D. Ellis, E. Ellis, J. Essex, I. Estes, J. Evans, T. Evans, D. Falls, E. Farage, D. Faucett, M. Fisher. Row 3: R. Fleming, R. Fleming, W. Flora, C. Flory, A. Foley, E. Gaines, J. Gaines, C. Gammons, M. Garrett, D. Gaulden. Row 4: E. Gaynor, G. Gentry, D. George, C. Gill, G. Gill, J. Goff, D. Goss, F. Green, L. Green, T. Green. Row 5: W. Green, D. Griffith, D. Guinn, D. Hackney, C. Harris, E. Harris, P. Harris, F. Hartsock, D. Harvey, L. Hatcher. Row 6: R. Hatcher, B. Hatten, S. Haughton, T. Haynes, M. Head. Row 7: C. Henson, F. Hessman, L. Higgs, D. Hilderbrand, D. Hill. Row 8: L. Hodge, K. Hodges, C. Holloway, L. Holman, J. Holsey. Row 9: B. Honeycutt, M. Honeycutt, B. Hornbeak, M. Hoskins, M. Hoskins. Row 10: R. Hostetler, C. House, C. Howard, G. Huckleberry, D. Hughes.

Historymobile excites freshmen

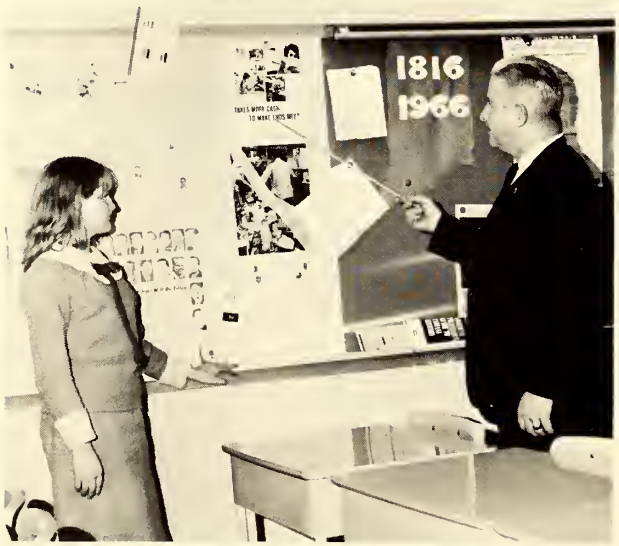

A classroom display is explained to Wanda Flora by Mr. Morse.

FRESHMEN—Row 1: L. Hunt, G. Jackson, J. Jackson, K. Jackson, C. Jefferson, B. Johnson, B. Johnson, C. Johnson, L. Johnson, M. Johnson. Row 2: N. Johnson, P. Johnson, R. Johnson, R. Johnson, S. Johnson, W. Johnson, B. Johnson, B. Jones, N. Jones, J. Jordon. Row 3: E. Keen, R. Keen, C. Kegeris, J. Kelly, M. Kendall, A. Kennebrew, R. Kennedy, S. Kersey, Kidwell, W. Kimes. Row 4: D. Kinman, N. Klinglesmith, P. Koester, J. Kortz, J. Kriete, C. Krost, M. Krost, R. Kuntz, B. Lackey, O. Lander. Row 5: E. Landwerlen, D. Lawrence, D. Lee, R. Le Master, M. Leonard, A. Lewis, D. Lewis, R. Lewis, R. Lindsey, J. Lines.

Freshmen look ahead to fun and work

FRESHMEN—Row 1: L. Lingerfelser, G. Lohman, R. Lunderman, D. Madison, P. Mangan, P. Marth, N. Martin, R. Masden, B. Mathes, B. May. Row 2: M. Maynard, L. McCall, M. McClain, J. McClellan, P. McClure, D. McDougahle, J. McFerrin, C. McGinty, B. McKinney, R. McKinney. Row 3: V. McReynolds, P. Meador, G. Meredith, S. Mesker, K. Miller, P. Miller, J. Minardo, E. Moore, G. Moore, S. Moore. Row 4: B. Morris, L. Morris, S. Mosley, B. Murphy, D. Murphy, Z. Murray, R. Murry, D. Nanny, G. Newby, E. Northern. Row 5: J. Nunally, A. Nusen, V. Oltean, M. O'Neal, P. O'Neal, M. Ott, B. Owens, J. Pack, R. Pardue, J. Parker.

Linda Kirkwood and Janice Pennington, freshman Homecoming Queen candidates, and their escorts Haywood Ware and Tom Whitlow.

Freshmen look to seniors for advice

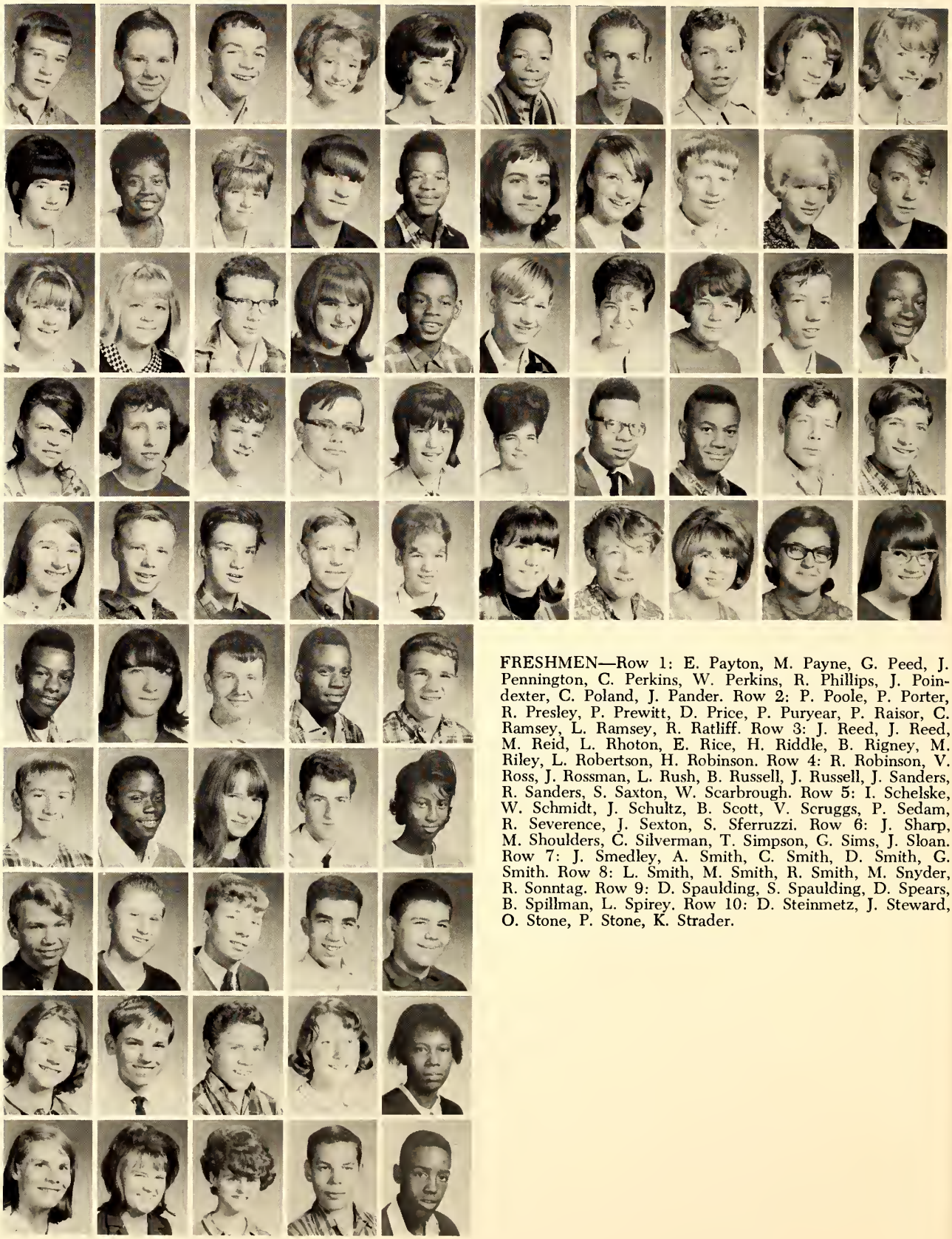

FRESHMEN—Row 1: E. Payton, M. Payne, G. Peed, J. Pennington, C. Perkins, W. Perkins, R. Phillips, J. Poindexter, C. Poland, J. Pander. Row 2: P. Poole, P. Porter, R. Presley, P. Prewitt, D. Price, P. Puryear, P. Raisor, C. Ramsey, L. Ramsey, R. Ratliff. Row 3: J. Reed, J. Reed, M. Reid, L. Rhoton, E. Rice, H. Riddle, B. Rigney, M. Riley, L. Robertson, H. Robinson. Row 4: R. Robinson, V. Ross, J. Rossman, L. Rush, B. Russell, J. Russell, J. Sanders, R. Sanders, S. Saxton, W. Scarbrough. Row 5: I. Schelske, W. Schmidt, J. Schultz, B. Scott, V. Scruggs, P. Sedam, R. Severence, J. Sexton, S. Sferruzzi. Row 6: J. Sharp, M. Shoulders, C. Silverman, T. Simpson, G. Sims, J. Sloan. Row 7: J. Smedley, A. Smith, C. Smith, D. Smith, G. Smith. Row 8: L. Smith, M. Smith, R. Smith, M. Snyder, R. Sonntag. Row 9: D. Spaulding, S. Spaulding, D. Spears, B. Spillman, L. Spirey. Row 10: D. Steinmetz, J. Steward, O. Stone, P. Stone, K. Strader.

Freshman status calls to eighth grade

FRESHMEN—Row 1: C. Suiters, W. Summers, R. Sutton, R. Sutton, P. Taylor, D. Thomas, L. Thompson, D. Tincher, M. Tookes, H. Tracy. Row 2: R. Trimble, D. Tucker, D. Tudor, A. Turner, J. Turner, J. Tyler, J. Vail, M. VanCleve, D. Vanlue, D. Vires. Row 3: A. Wade, S. Walden, G. Walker, K. Washington, M. Watkins, G. Watson, L. Weddle, S. Welch, M. Wells, C. Wemer. Row 4: J. West, D. Whitaker, L. White, L. White, D. Wilkerson, H. Williams, J. Williams, L. Williams, M. Williams, Q. Williams. Row 5: R. Winston, M. Wolfe, D. York, J. York, D. Young. 8TH GRADE: R. Acton, D. Adams, M. Addison, B. Adkins, L. Adkins.

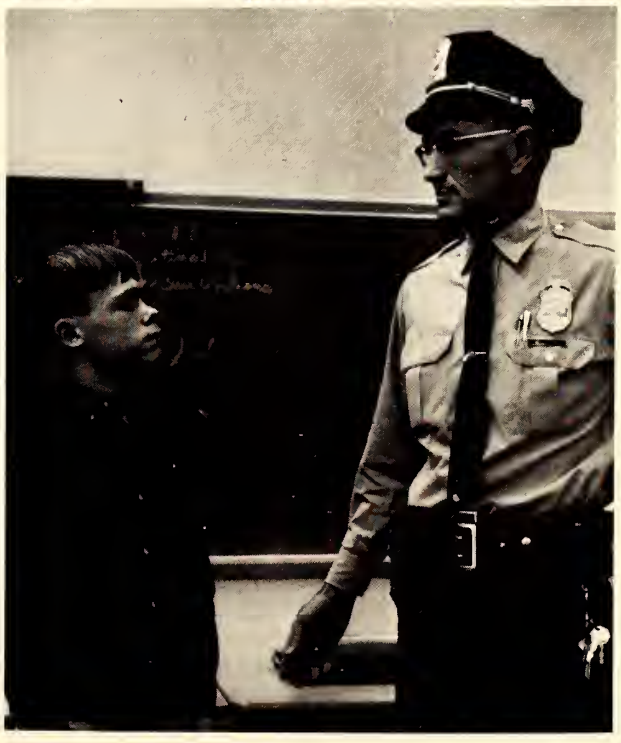

Don Williams talks to one of the four policemen who spoke to junior high social studies classes.

Eighth grade football team takes city

EIGHTH GRADE—Row 1: E. Alexander, G. Alexander, R. Alexander, M. Allen, D. Anderson, M. Anderson, L. Baird, J. Baker, P. Baker, A. Ballard. Row 2: J. Bayer, N. Bean, P. Beasley, S. Becraft, R. Bellamy, W. Bergman, R. Blankenship, L. Bockover, T. Bonner, B. Boyd. Row 3: S. Brown, J. Browning, J. Browning, E. Bryson, G. Burgin, D. Burks, G. Burr, J. Burros, R. Byers, F. Calvert. Row 4: W. Campbell, R. Carr, C. Carter, T. Carter, D. Case, L. Chambers, W. Clark, B. Cobb, L. Coffey, D. Combs. Row 5: R. Cook, M. Coomer, C. Cox, J. Crickmore, E. Crouch, B. Crowe, C. Cunningham, L. Dailey, M. Davis, P. Delk.

Mrs. McCracken quizes her junior high French class.

Dine-Out is continued for eighth grade

EIGHTH GRADE—Row 1: R. Devore, R. Didot, L. Dixon, S. Downs, T. Duncan, A. Eades, L. Ealy, C. Eid, M. Eldridge, L. Elliott. Row 2: V. Engel, L. Enochs, P. Enochs, M. Eversole, C. Fashimpour, S. Fashimpour, B. Fennell, K. Ferguson, C. Fields, D. Foley. Row 3: K. Foster, P. Friedman, M. Fugua, C. Gaines, B. Garten, B. Gearlds, V. George, M. Gladney, D. Gobble, L. Goff. Row 4: L. Goode, S. Goode, M. Gosser, J. Gray, J. Green, K. Grim, B. Hall, M. Hall, J. Hamilton, J. Hammock. Row 5: D. Hammond, D. Hammons, D. Hardcastle, P. Harlan, X. Harris, Z. Harris, L. Harvey, S. Hatten, J. Hawkins, D. Heady. Row 6: L. Hemphill, J. Henderson, S. Herring, D. Hess, B. Hester. Row 7: J. Holliday, J. Holt, R. House, R. Hudson, N. Huff. Row 8: K. Hughes, D. Jaggers, B. Jessee, J. Jessie, J. Johnson. Row 9: M. Johnson, A. Keen, G. Kelly, K. Kersey, N. Killion. Row 10: D. Kimbler, L. Kimbley, C. Kortz, R. Kraft, G. Ladd.

Fall Festival features eighth graders

EIGHTH GRADE—Row 1: L. Laetsch, C. Lafflin, D. LaFollette, D. Lamb, J. Lane, B. Lawrence, K. Lawrence, C. Lawson, R. Lee, T. Lee. Row 2: T. Lee, E. Light, J. Lindsey, R. Lines, B. Logan, W. Logan, M. Lohman, L. Lukenbill, R. Marshall, R. Mathes. Row 3: D. Mason, R. Massing, B. Masters, L. Mayfield, B. McClure, R. McCollister, B. McCool, J. McGinnis, L. McHugh, T. Meadors. Row 4: P. Meldrum, M. Messer, A. Metcalf, W. Mark, P. Miller, P. Mills, Z. Mills, H. Minor, E. Mitchell, R. Montgomery. Row 5: A. Moore, K. Moore, P. Moriarity, J. Morris, W. Morris, D. Mullinex, L. Neace, C. Nelson, K. Nelson, C. Ogletree. Row 6: J. Ogletree, D. Osborne, M. Pardue, D. Paugh, S. Paulson. Row 7: A. Perry, C. Phelps, J. Phillips, R. Poindexter, R. Presley. Row 8: J. Preston, P. Preston, V. Pryor, W. Pryor, L. Puckett. Row 9: P. Raine, M. Reaves, B. Reese, J. Renner, D. Rexroat. Row 10: D. Rich, F. Rich, L. Richard, D. Rigdon, E. Robinson.

Junior High starts new Drama Club

EIGHTH GRADE—Row 1: R. Robinson, V. Robinson, C. Ross, J. Ross, D. Rouse, J. Russell, C. Sanders, G. Saxon, J. Schilling, T. Scott. Row 2: W. Seawood, B. Self, P. Senteney, G. Shake, J. Shelley, D. Shelton, G. Sheppard, D. Sherels, H. Short, B. Shoulders. Row 3: B. Showecker, M. Silverman, K. Skinner, L. Sloan, A. Smith, C. Smith, D. Smith, G. Smith, G. Smith, L. Smith. Row 4: R. Smith, S. Smith, C. Soladine, D. Spacke, D. Sparks, B. Stewart, J. Stewart, T. Stone, H. Suiters, R. Sutton. Row 5: G. Taylor, M. Temple, E. Thixton, C. Thompson, J. Thompson, D. Thurston, C. Tinsley, J. Tucker, A. Turentine, R. Turentine.

Mr. Woodard rehearses members of his Junior High Dramatics Club for their first production, a nativity play.

Children's Museum fund is project

EIGHTH GRADE—Row 1: L. Turner, S. Turner, R. Turpin, T. Uberata, C. Underwood, R. Utterback, M. Wadsworth, C. Ward, J. Ward, D. Webster. Row 2: J. Welch, L. Welsh, G. Wheeler, V. Wheeler, E. White, K. White, R. Whittaker, L. Wiley, D. Williams, T. Williams. Row 3: S. Willoughby, J. Wilson, P. Wolfe, J. Wood, M. Wood, M. Woody, R. Yates, D. Young. EIGHTH GRADE—A. M.: K. Adams, R. Adams. Row 4: W. Alderson, R. Allen, L. Amos, W. Apple, D. Arterburn, J. Baldwin, J. Barnes, W. Barnes, B. Batchelor, W. Baxter. Row 5: R. Beasley, M. Blume, J. Bowen, F. Brady, S. Brenton, E. Brickley, D. Bridges, R. Bright, J. Brown, J. Brown.

Christopher Andrews and Linda Laetsch dressed in pioneer costumes to collect for the Childrens' Museum fund.

New numbering system causes confusion

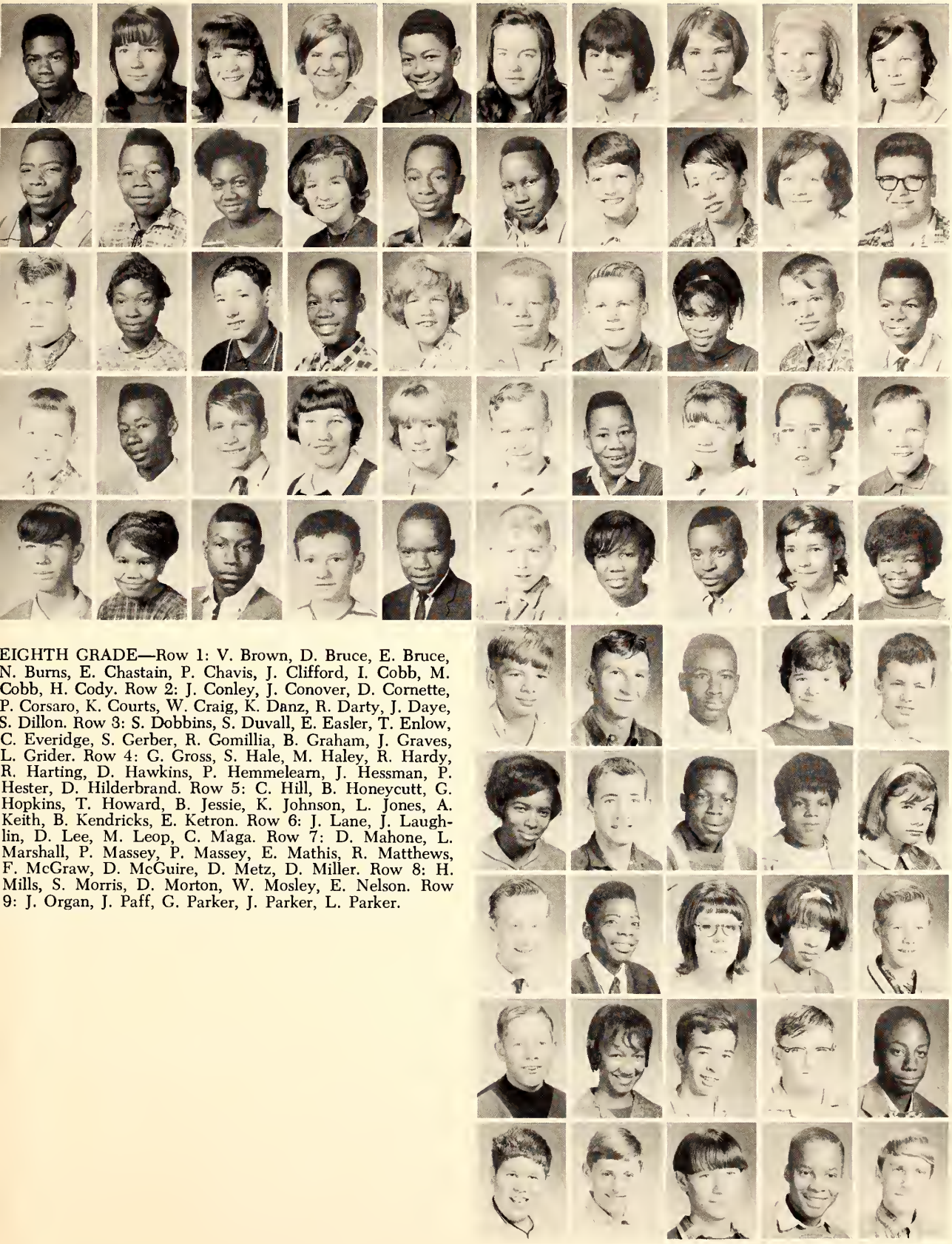

EIGHTH GRADE—Row 1: V. Brown, D. Bruce, E. Bruce, N. Burns, E. Chastain, P. Chavis, J. Clifford, I. Cobb, M. Cobb, H. Cody. Row 2: J. Conley, J. Conover, D. Cornette, P. Corsaro, K. Courts, W. Craig, K. Danz, R. Darty, J. Daye, S. Dillon. Row 3: S. Dobbins, S. Duvall, E. Easler, T. Enlow, C. Everidge, S. Gerber, R. Gomillia, B. Graham, J. Graves, L. Grider. Row 4: G. Gross, S. Hale, M. Haley, R. Hardy, R. Harting, D. Hawkins, P. Hemmelearn, J. Hessman, P. Hester, D. Hilderbrand. Row 5: C. Hill, B. Honeycutt, G. Hopkins, T. Howard, B. Jessie, K. Johnson, L. Jones, A. Keith, B. Kendricks, E. Ketron. Row 6: J. Lane, J. Laughlin, D. Lee, M. Leop, C. Maga. Row 7: D. Mahone, L. Marshall, P. Massey, P. Massey, E. Mathis, R. Matthews, F. McGraw, D. McGuire, D. Metz, D. Miller. Row 8: H. Mills, S. Morris, D. Morton, W. Mosley, E. Nelson. Row 9: J. Organ, J. Paff, G. Parker, J. Parker, L. Parker.

Eighth graders enjoy monthly movies

Lunch lines always seem long when Woodchucks are hungry.

EIGHTH GRADE—Row 1: C. Patton, K. Peden, J. Potts, M. Rhude, L. Rigney, M. Rives, A. Rogers, J. Roska, J. Ross, M. Ross. Row 2: J. Ruff, T. Rundell, W. Sanders, D. Sellers, J. Sexton, H. Shaffer, H. Shaw, D. Shivers, A. Sims, C. Sizemore. Row 3: T. Skipworth, S. Smith, V. Smith, V. Smith, K. Solhan, G. Spannuth, R. Sparkman, D. Sprankle, T. Speed, G. Stallard. Row 4: S. Stith, L. Strong, M. Sturgiss, D. Swanson, R. Talliver, W. Taylor, M. Teeters, A. Thomas, M. Thompson, D. Tribby. Row 5: T. Unger, S. Via, W. Viers, R. Wagner, J. Walker, E. Wallace, N. Warman, B. Waterman, T. Watson, C. Wesling.

Bell system bewilders seventh grade

EIGHTH GRADE A. M.—Row 1: K. Whitaker, E. Williams, S. Wimblcduff, R. Wood, R. Wright. SEVENTH GRADE—Row 2: T. Able, P. Abney, B. Adams, S. Adams, D. Aquilar. Row 3. J. Albertson, S. Alderson, A. Alexander, D. Alexander, H. Allen, N. Allen, P. Allen, J. Allison, L. Anderson, C. Andrews. Row 4: D. Asher, B. Bagby, A. Baker, J. Baker, N. Baker, N. Baker, C. Barnett, S. Barton, J. Batchelon, F. Baumgardner. Row 5: E. Beach, S. Beck, S. Bedford, C. Bellamy, L. Belton, M. Blackaby, J. Blythe, D. Bohanon, L. Boles, L. Bowen. Row 6: A. Brewer, L. Brickley, E. Britt, E. Brock, A. Brown, G. Brown, J. Buchanan, A. Burgess, L. Burgin, K. Butler. Row 7: D. Byers, D. Byrne, D. Byrne, G. Cantrell, M. Capshaw. Row 8: P. Cassetty, T. Cata, J. Chambers, G. Chapmon, C. Charles. Row 9: J. Cherry, E. Clayton, H. Clifford, P. Cline, E. Coats. Row 10: B. Collins, J. Collins, R. Combs, N. Comstock, D. Coomer. Row 11: M. Cornelison, S. Cosgrove, J. Cox, M. Cronley, E. Cross.

Work and fun greet seventh graders

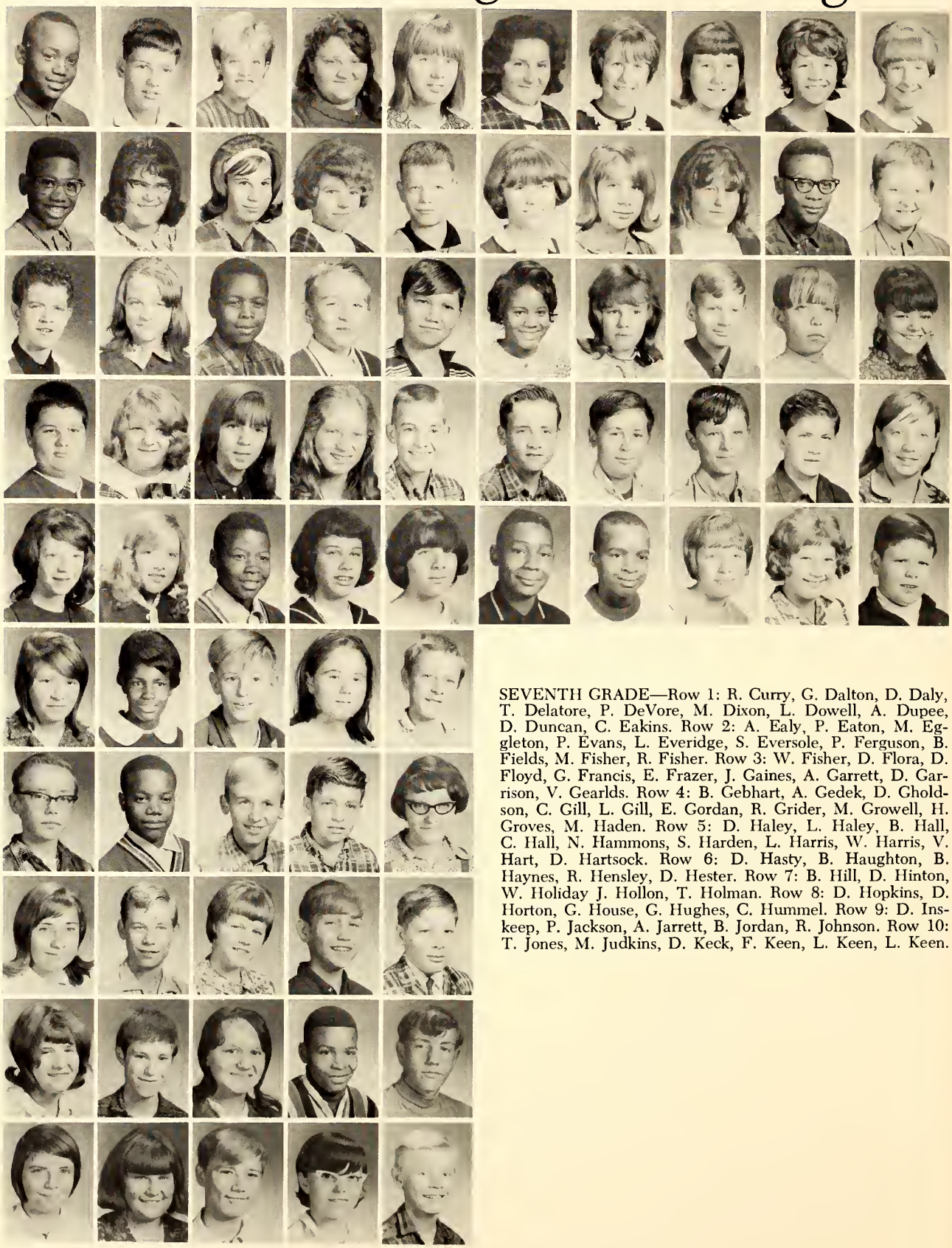

SEVENTH GRADE—Row 1: R. Curry, G. Dalton, D. Daly, T. Delatore, P. DeVore, M. Dixon, L. Dowell, A. Dupee, D. Duncan, C. Eakins. Row 2: A. Ealy, P. Eaton, M. Eggleton, P. Evans, L. Everidge, S. Eversole, P. Ferguson, B. Fields, M. Fisher, R. Fisher. Row 3: W. Fisher, D. Flora, D. Floyd, G. Francis, E. Frazer, J. Gaines, A. Garrett, D. Garrison, V. Gearlds. Row 4: B. Gebhart, A. Gedek, D. Gholdson, C. Gill, L. Gill, E. Gordan, R. Grider, M. Growell, H. Groves, M. Haden. Row 5: D. Haley, L. Haley, B. Hall, C. Hall, N. Hammons, S. Harden, L. Harris, W. Harris, V. Hart, D. Hartsock. Row 6: D. Hasty, B. Haughton, B. Haynes, R. Hensley, D. Hester. Row 7: B. Hill, D. Hinton, W. Holiday J. Hollon, T. Holman. Row 8: D. Hopkins, D. Horton, G. House, G. Hughes, C. Hummel. Row 9: D. Inskeep, P. Jackson, A. Jarrett, B. Jordan, R. Johnson. Row 10: T. Jones, M. Judkins, D. Keck, F. Keen, L. Keen, L. Keen.

s they begin long road toward goal

SEVENTH GRADE—Row 1: O. Keller, H. Kennedy, M. Kennedy, E. Kincaid, M. King, R. King, D. Kinser, E. Kirby, L. Kirkland, K. Kritsch. Row 2: P. Kyle, R. Ladd, J. Layton, G. Lawson, J. Lawson, R. Lee, J. Loggins, J. Luna, M. Maple, D. Marcum. Row 3: A. Marcum, J. Mason, D. Massing, K. Mauler, S. Maupin, D. Maurin, S. Mayfield, S. McCloud, D. McConnell, D. McGee. Row 4: J. McKinney, J. Mesker, R. Metcalf, N. Miller, B. Miller, G. Minardo, R. Morelock, B. Morris, C. Murry, B. Napier. Row 5: B. Nelson, K. Nusbaum, K. Ogles, V. Oltean, F. O'Neal, R. Pack, D. Palmer, M. Palmer, D. Pardue, H. Parrott. Row 6: M. Pedigo, B. Perry, V. Perry, J. Phelps, E. Pops. Row 7: W. Presslor, C. Purvis, M. Puryear, L. Raine, C. Reynolds. Row 8: B. Rich, E. Rich, V. Rigney, I. Riley, L. Riley. Row 9: A. Robbins, R. Roberts, G. Robinson, T. Robinson, R. Rogers. Row 10: R. Ross, L. Rush, B. Sanders, N. Sarden, J. Saxton.

Seventh graders adjust to new rules,

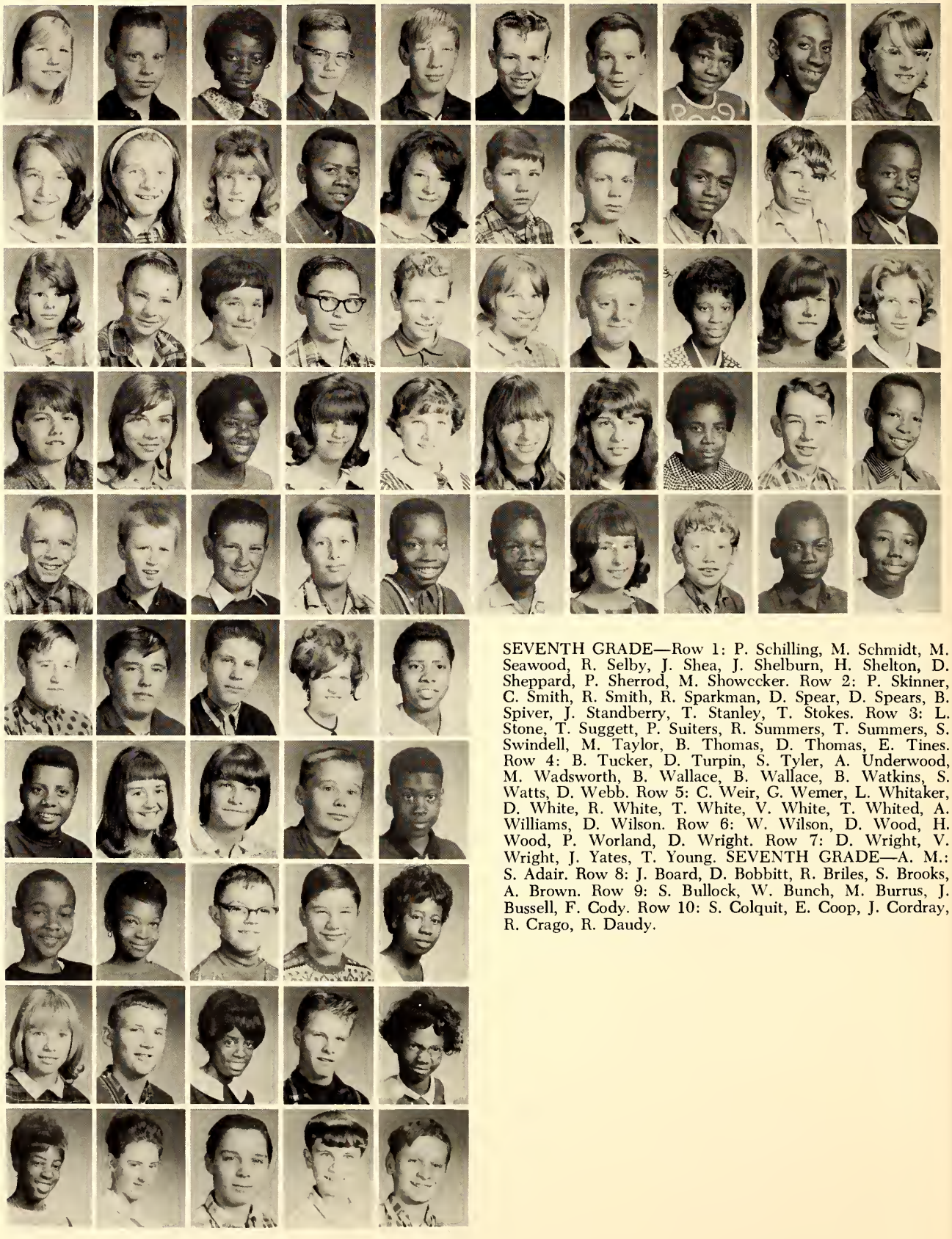

SEVENTH GRADE—Row 1: P. Schilling, M. Schmidt, M. Seawood, R. Selby, J. Shea, J. Shelburn, H. Shelton, D. Sheppard, P. Sherrod, M. Showccker. Row 2: P. Skinner, C. Smith, R. Smith, R. Sparkman, D. Spear, D. Spears, B. Spiver, J. Standberry, T. Stanley, T. Stokes. Row 3: L. Stone, T. Suggett, P. Suiters, R. Summers, T. Summers, S. Swindell, M. Taylor, B. Thomas, D. Thomas, E. Tines. Row 4: B. Tucker, D. Turpin, S. Tyler, A. Underwood, M. Wadsworth, B. Wallace, B. Wallace, B. Watkins, S. Watts, D. Webb. Row 5: C. Weir, G. Wemer, L. Whitaker, D. White, R. White, T. White, V. White, T. Whited, A. Williams, D. Wilson. Row 6: W. Wilson, D. Wood, H. Wood, P. Worland, D. Wright. Row 7: D. Wright, V. Wright, J. Yates, T. Young. SEVENTH GRADE—A. M.: S. Adair. Row 8: J. Board, D. Bobbitt, R. Briles, S. Brooks, A. Brown. Row 9: S. Bullock, W. Bunch, M. Burrus, J. Bussell, F. Cody. Row 10: S. Colquit, E. Coop, J. Cordray, R. Crago, R. Daudy.

long lunch lines, as they get in step

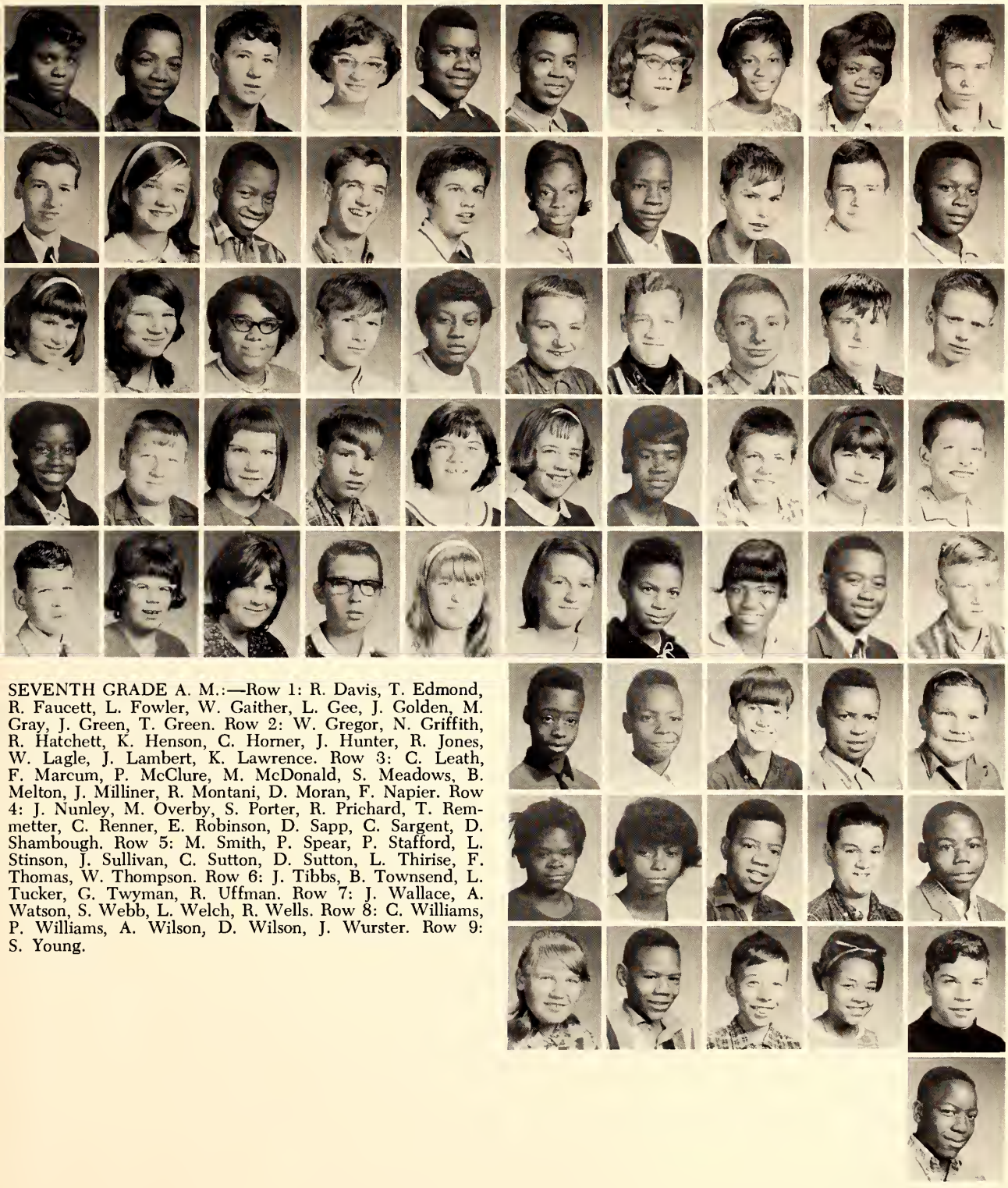

SEVENTH GRADE A. M.:—Row 1: R. Davis, T. Edmond, R. Faucett, L. Fowler, W. Gaither, L. Gee, J. Golden, M. Gray, J. Green, T. Green. Row 2: W. Gregor, N. Griffith, R. Hatchett, K. Henson, C. Horner, J. Hunter, R. Jones, W. Lagle, J. Lambert, K. Lawrence. Row 3: C. Leath, F. Marcum, P. McClure, M. McDonald, S. Meadows, B. Melton, J. Milliner, R. Montani, D. Moran, F. Napier. Row 4: J. Nunley, M. Overby, S. Porter, R. Prichard, T. Remmetter, C. Renner, E. Robinson, D. Sapp, C. Sargent, D. Shambough. Row 5: M. Smith, P. Spear, P. Stafford, L. Stinson, J. Sullivan, C. Sutton, D. Sutton, L. Thirise, F. Thomas, W. Thompson. Row 6: J. Tibbs, B. Townsend, L. Tucker, G. Twyman, R. Uffman. Row 7: J. Wallace, A. Watson, S. Webb, L. Welch, R. Wells. Row 8: C. Williams, P. Williams, A. Wilson, D. Wilson, J. Wurster. Row 9: S. Young.

Wood's versatility is in its activities—events and organizations that cause students to think, to act, to experiment, to accomplish. It is not easy to lead, or contribute significantly to a group.

Leadership ability is an intangible—falling to some with brilliant minds, others with engaging personalities, or still others with overpowering stamina. Each has a place at Harry E. Wood.

ACTIVITIES

STUDENT COUNCIL—Row 1: S. Guerrieri, W. Board, G. Baxter. Row 2: K. Chatmon, J. Passwater, S. Huskisson, G. Mauler, K. Kersey. Row 3: P. Smith, C. Chatmon, T. Carroll, B. Peed, K. Sarden.

Led by the Student Council, which serves as liaison between administration and student body, Wood's clubs and organizations provide aid and service to both our school and community.

Scholarship, citizenship, and participation in extra-curricular activities are some of the requirements for membership in Key Club and Tri-Hi-Y, international service organizations.

Projects undertaken by the Key Club this year included co-sponsorship of a coat check at games, and participating in the Tuberculosis and Job Opportunity campaigns.

Proceeds from the Tri-Hi-Y's magazine subscription sales went to their needy family program at Christmas time. This is the group's main project.

Junior Red Cross members began their year with a school-wide membership drive through the homerooms. Again this year, their major project was filling large chests with medical and school supplies to be sent to schools overseas.

Service to school and community

TRI-HI-Y—Row 1: S. Kincaid, B. Andrews, P. Banks, B. Wallace, M. Sloan, R. Ramsey, H. Kennedy. Row 2: L. Ester, M. Bales, S. Wise, W. Board, T. Carroll, P. Smith, L. Carter, C. Hoover, N. Chelf. Row 3: K. Chatmon, C. Chatmon, S. White, L. Scarbrough, R. Cooley, L. McGinley, S. Baxter, P. Hattiex.

KEY CLUB—Row 1: H. Barnes, D. Quinlan, S. Sloan, S. Guerrieri. Row 2: N. Lindly, G. Parrish, B. Petty, G. Thomas, R. Parrish. Row 3: S. Reitmeyer, S. Oakes, R. Herring, R. Robbins. Row 4: R. Hogan, S. Kritsch.

is key to membership in clubs

JUNIOR RED CROSS—Row 1: P. Brown, D. Bruce, S. Gerber, S. Eversole. Row 2: M. Rivers, G. Crawford, D. Hopleins, V. White, P. Johnson. Row 3: G. Bonner, B. Napier, G. Sims, S. Hardin, V. Morgan, H. Cook, K. Chatman.

Marching Woodchucks enter the field at Homecoming.

New half-time shows feature Band

Led by co-drum majors Frank Duncan and Roger Herring, Wood's Marching band made a good showing in both the Veteran's Day and Christmas Parades, as well as performing at half-time performances during football season, and the new half-time shows in our new gym.

Under the direction of Mr. Brittian, the regional champions began their season early with the Football Jamboree in September. The band went on to enter ensemble contests at Indiana Central in early spring.

More than sixteen girls serve as drill team members, Hewettes, and Majorettes, and perform at half time also. The drill team, newly formed this year, was featured at half-time shows during basketball season. Majorettes and Hewettes march with the band during parades and performances.

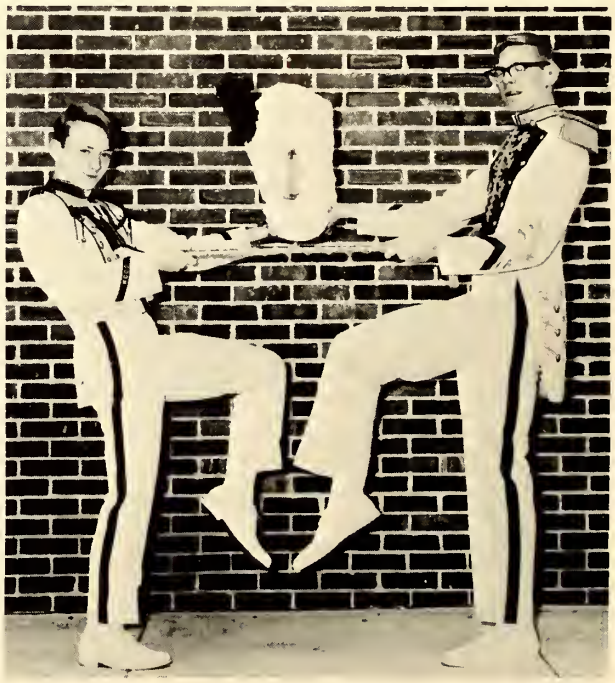

Co-drum majors Frank Duncan and Roger Herring.

HEWETTES—Bottom: Pam Dykes, Pam Messer. Top: Patty Kuhn, Sharon White.

MAJORETTES—Left to Right: La Dora Baird, Willa Pryor, Ellen Franklin.

DRILL TEAM—Row 1: Nancy Bergman, Pam Dykes, Ellen Franklin. Row 2: Willa Pryor, Linda Holman, Debbie Pemberton, Donna Inskeep. Row 3: Jenny Reed, Patty Kuhn, Cheryl Brown, Pam Messer. Row 4: Sharon White, Shirley Baker, Liz Arthur, Petrina Smith. Not pictured: Shirley Baxter.

BAND—Row 1: Drum Major Roger Herring, P. Brown, B. Gartin, P. Wolfe, L. Smith, S. Frye, L. Wiley, B. Cobb, G. Smith, Drum Major Frank Duncan. Row 2: L. Holman, L. Elliott, D. Spake, B. Jones, D. Inskeep, C. Brown, D. Bohannon, L. Arthur. Row 3: P. Smith, R. Hatcher, S. Dixon, C. Gaines, J. Reed, S. Baxter, L. Baird. Row 4: S. Kersey, G. Moore, G. Dailey, C. Sanders, S. Horton, L. Sloan, L. Williams. Row 5: F. Leake, D. Harvey, G. Huckleberry, P. Brown, G. Jackson, B. Jones, K. Sarden. Row 6: J. Hawkins, B. Tinsley, G. Sims, D. Finchum, J. Jackson, D. Whittaker, B. Dickerson.

SENIOR CHOIR—P. Capshaw, D. Whitlow, S. Felsher, B. Wallace, S. Huskisson, P. Mozingo, L. Smith, B. Willis, L. Loflin. Row 2: L. Young, S. Wise, R. Reed, K. Minor, R. Lines, T. Carroll, W. Board, S. Wise, E. Newton. Row 3: C. Chatmon, K. Chatmon, M. Patton, D. Pruitt, M. Phillips, D. Quinlan, R. Creek, G. Dailey, J. Hammer, G. Boling, M. Lewis. Row 4: P. Smith, L. Scarbrough, M. Gibson, T. Moore, D. Viers, S. Harris, C. Duncan, C. Baker, S. Oakes, J. Passwater, M. Harris, M. Dugan.

Vocal groups sing at Fall Festival

A highlight of the Vocal Music Department year was their presentation of "Oklahoma". Members of all groups combined to give the production. Christmas also marked a time for Wood's singers to display their talents, by presenting their annual vocal music program, to the entire student body. Choir members also sang Carols for the citizens of Indianapolis on the Circle.

Presentation of various other programs during the year, including the Fall Festival, served to expose members to the aspects of public singing.

After serving an apprenticeship in Goldinaires or Boy's Concert Club, students are chosen by audition for membership in Senior Choir or one of the Ensemble groups.

CONCERT CLUB—B. Scott, D. Carver, G. Carrigg, A. Ballard, T. Haynes. Row 2: B. Eiler, L. Smith, R. Lindsey, E. Curran, L. Dailey, G. Peed. Row 3: J. Pollard, J. King, M. Coomer, D. Madison, C. Ramsey. Row 4: J. Gray, M. Horton, P. Brown, M. Danz, L. Hunt, K. Chicola.

MIXED ENSEMBLE—Row 1: G. Dailey, L. Smith, G. Mauler, P. Mozingo, K. Minor. Row 2: R. Creek, C. Hines, M. Harris, D. Quinlan. Row 3: M. Gibson, L. Scarbrough, S. Oakes.

GOLDENAIRES—Row 1: J. Ponder, S. Robinson, W. Summers, B. Andrews, A. Pines, F. Capshaw, B. Necessary, S. Kinser, P. Bohannon, E. Gaynor. Row 2: R. Fleming, K. Hodges, J. Pennington, S. Johnson, D. Steinmetz, J. Franklin, L. McCall, N. Cleary, B. Croley, G. Crawford. Row 3: S. Kincaid, D. Taylor, P. Davis, C. Perkins, P. Kuhn, E. Arthur, M. Fisher, N. Johnson, B. Campbell, S. Baker, D. Hughes.

BOYS' ENSEMBLE—R. Creek. Row 2: R. Lindsey, P. Brown. Row 3: M. Phillips, R. Lines, T. Moore.

TRI-M—Row 1: B. Willis, D. Rusie, L. Loflin. Row 2: M. Dugan, D. Perry, M. Harris, P. Mozingo. Row 3: P. Brown, T. Moore, J. Passwater, D. Quinlan, R. Lines.

Tri-M sponsors Faculty Follies

GIRLS' ENSEMBLE—Row 1: Mr. Kantarze, P. Capshaw, B. Willis. Row 2: M. Dugan, B. Wallace, S. Huskisson. Row 3: J. Passwater, M. Sloan, P. Smith, T. Carroll.

Members combine work and study

Wood began its first year of membership in V.I.C.A., or Vocational Industrial Clubs of America, by being host for the First Annual Indiana V.I.C.A. Leadership Conference in November.

V.I.C.A. is a national organization serving youth enrolled full-time in trade, industrial, and technical education classes, and Wood's D.C.E. students are all members.

D.C.E., or Diversified Cooperative Education, is a program providing classroom training in a job area. Students also work at least 20 hours per week on the job. Two delegates and four candidates for state offices attended the state D.C.E. convention this winter.

JUNIOR ACHIEVEMENT—Row 1: H. Doyle, C. McBee, J. Franklin, W. Board. Row 2: K. Chatmon, S. White, P. Smith, K. Sarden, D. Lewis.

V.I.C.A., WORK EXPERIENCE, AND D.C.E.—Row 1: L. Ragan, R. Creek, J. Taylor, H. Doyle, B. Jackson, H. Holland, C. Taylor, R. Carter, G. Radford, P. Pinner, C. Bastin. Row 2: J. Eakins, D. Emberton, G. Parrish, V. Hinderliter, T. Stevens, R. Bockweg, J. Mink, S. Wish, P. Kincaid, R. Kersey, D. Ritter, B. McCall, W. Grey, L. Burkhardt. Row 3: B. Ward, J. Davidson, B. Martin, A. Eyster, D. Lawrence, J. Hall, P. Able, S. Russell, M. Lavendar, K. Sterling, J. K. Turner, J. Mandrell, J. Lynch.

"Mousetrap" and "Old Lace" presented

DRAMATICS CLUB—Row 1: B. Scott, M. Dugan, R. Ramsey. Row 2: D. Whitlow, D. Hughes, J. Passwater, J. Franklin, K. Sarden. Row 3: K. Chatmon, C. Chatmon, S. White, D. Lewis, M. Phillips, B. Peed, R. Herring.

Promoting interest in the fields of speech and theater is the purpose of the speech and dramatics groups. Students interested in speech often find themselves getting up before dawn on Saturday mornings in order to attend a speech meet in Peru, Vincennes, or Bloomington. Dramatics Club members spend all their extra time in rehearsals for their productions.

Two productions were given this year, *Arsenic and Old Lace* and the Agatha Christie thriller, "The Mousetrap". Actors who acquire 10 points by appearing in productions may become members of the National Thespian Society.

The National Forensic League began in its second year at Wood. N.F.L. is a national honorary which opens membership to speech and debate participants.

NATIONAL FORENSIC LEAGUE—Row 1: B. Peed, J. Franklin, C. Chatmon, K. Sarden, K. Chatmon. Row 2: S. White, D. Lewis.

by Drama Club

THESPIANS—Row 1: M. Dugan, J. Franklin. Row 2: C. Chatman, J. Passwater. Row 3: S. White, D. Lewis, B. Peed, K. Sarden.

Danny Quinlan, Billy Peed, Sharon White, and Phyllis Wolfe (corpse) rehearse a scene from "The Mousetrap."

SPEECH TEAM—Teammates Sharon White, Billy Peed, and Christine Chatman make up a critical audience for Johnnie Mae Franklin.

LAB ASSISTANTS—Row 1. D. Perry, R. Cooley. Row 2: P. Mozingo, R. Aguilar, C. Puryear, P. Walker. Row 3: H. Barnes, M. Beck.

SCIENCE SEMINAR—Attending the Saturday Seminars are M. Harris, D. Quinlan, J. Jarrett, S. Reitmeyer, S. Sloan, M. Beck, M. Powers.

Assistants help things run smoothly

STAGE CREW—Left to right: A. Bennett, J. Didot, C. McGinney, E. Moore, P. Martin. On ladder is B. Batas.

LIBRARY ASSISTANTS—Row 1: B. Ambers, D. Rusie, J. Haddix, M. Maynard. Row 2: L. Greene, W. Flora, G. Raisor, L. Nokes, J. Franklin, P. Raisor. Row 3: C. Smith, E. Northern, C. Wemmer, C. Brown, J. Perks, M. Snyder. Row 4: J. Turner, J. Pack, L. Kirkwood, J. Martin, J. Reed, V. Driver, E. Alexander, P. Sedam.

EXPLORATORY TEACHERS—Row 1: S. White, P. Mozingo, L. Loflin, J. Gladney. Row 2: M. Dugan, L. Ragan, G. Gaulden, S. Guerrieu, S. Thomas. Row 3: R. Reed, R. Cooley, L. Young, J. Dearman, W. Board, P. Robinson, J. Dixon. Row 4: R. Creek, J. Passwater, G. Raisor, R. Robbins, G. Mitchell, P. Brown, S. Foley, S. Sloan.

Exploratory group is largest in city

With its 32 members, Wood's Exploratory Teaching group was the largest in any city high school for the third semester. Combining with the Future Teachers of America for a total membership of 87, the two groups made several field trips to colleges and universities during the year. They also sponsor an annual Christmas tea for all of the Exploratory Teachers in the city.

The group's activities express their motto, "Prepare yourself today for what might come tomorrow." Designed to give the student experience and information about the teaching profession, the Exploratory program gives each student an opportunity to assist classroom teachers either at Wood or a nearby elementary school. Requirements for membership include senior status, "C" grade average, and evidence of good citizenship.

FUTURE TEACHERS OF AMERICA—Row 1: P. Capshaw, S. White, P. Mozingo, L. Loflin. Row 2: M. Dugan, L. Young, L. Ragan, S. Frye, D. Ritter, K. Poehler, S. Guerrieri, J. Gladney, S. Sloan, G. Thomas. Row 3: E. Newton, D. Whitlow, J. Mink, G. Gaulden, G. Raisor, N. Chelf, C. Hoover, P. Ritter, J. Dearman, P. Robinson, W. Board, J. Dixon, K. Chatman. Row 4: R. Creek, J. Passwater, B. Tinsley, R. Creek, C. Taylor, P. Hattiex, L. McGinley, R. Cooley, R. Robbins, G. Mitchell, P. Brown, S. Foley, R. Herring.

Junior Honor Society has prize float

HONOR SOCIETIES—Row 1: R. Rusie, D. Perry, L. Smith, L. Loflin, R. Ramsey. Row 2: S. Kincaid, P. Newton, C. Brown, J. Reed, S. Odom, S. Baxter, C. McCall. Row 3: L. Estes, S. Wise, G. Dailey, D. Inskeep, P. Mozingo, J. Turner, S. Perryman, L. Carter, G. Mauler. Row 4: L. McGinley, W. Board, M. Harris, S. Sloan, N. Linley, D. Quinlan, J. Dixon, K. Sarden, R. Parrish, G. Thomas.

Organized to further scholarship, service, leadership, and character, the National Honor Society opens membership to students who maintain a "B" average and show evidence of integrity, self reliance, and initiative.

This year the Junior Honor Society took first prize for their Homecoming float.

The peppiest organization at Wood is the Cheerblock. Supporting our teams with enthusiastic spirit, they appear at all games.

Under the sponsorship of Mrs. Emminger, they sponsored several activities, including a coat check with the Key Club at basketball games.

CHEERBLOCK—Row 1: D. Minor, R. Ramsey, P. Banks, S. Penner, L. Rice, C. Dennis. Row 2: R. Lee, S. Moore, R. Hatcher, R. Winston, S. Bellamy, N. Johnson, L. Kitchen, C. Jefferson. Row 3: B. Burkes, P. Shivers, M. Bellamy, B. Lackey, D. Crawford, V. Morgan, M. Fisher, B. Johnson, P. Miller.

Two teams appear on local television.

YOUTH LOOKS AT LITERATURE—Donna Perry, Pam Mozingo, Sharon White, Mr. Kult, Gayle Mitchell, and Linda Loflin.

Two academic teams from Wood appeared on local television programs, "Youth Looks at Literature" and "Exercise in Knowledge".

Six to eight students were chosen to represent Wood on the "Literature" program. They were assigned "The Declaration of Independence" to study, and later discussed it on television. Sponsors of "Youth Looks at Literature" are Mrs. Scofield, English Department Head, and Mr. Kult.

The "Exercise in Knowledge" program features teams of students from local high schools. The teams are quizzed on subjects of current events, history, math, science and other liberal arts subjects.

EXERCISE IN KNOWLEDGE—Danny Quinlan, Salvatore Guerrieri, Shelton Oakes, and Steve Sloan.

Assistants help in all school offices

Students very seldom have spare time if they serve as assistants in one of Wood's several offices and guidance center.

They do all types of jobs to help relieve the permanent staff. Assistants deliver messages, time students for tests in the guidance center, answer telephones, file, or type.

Spanish Club officers and members extend membership to any Wood student presently enrolled in class or has had one semester of Spanish.

The initiate must express a sincere interest in the club's purpose, which is to gain a better understanding of the language, and the customs of the people. The club's program includes field trips and school projects.

OFFICE ASSISTANTS—Row 1: P. Kinser, J. White, D. Daly. Row 2: L. Estes, W. Board, L. McGinley, J. Franklin. Row 3: J. Colwell, M. Bales, I. Schelske, C. McCall, G. Mauler, D. Vinci. Row 4: K. Chatman, S. White, B. Campbell, P. Smith, L. Carter, S. Perryman, S. Baker.

SPANISH CLUB—Row 1: Miss Hartley, R. Rusie, L. Smith, R. Ramsey. Row 2: W. Board, P. Newton, S. Baxter, S. Kincaid. Row 3: R. Lee, M. Aguilar, L. McGinley, T. Carroll, S. Dixon. Row 4: B. Peed, S. Wise, D. Franklin, G. Daily, K. Sarden, R. Herring.

Staff works to keep Log's high rating

Melody Pettis, Frank Duncan and Elvis Fields work on copy for their sports section.

Operating with one of the smallest staffs in high school journalism, the *Wood Log* has received first place ratings for the last three years, and this year's staff has been working long after-school hours to keep the record intact.

Consisting of one editor for each yearbook section, the staff also includes a few assistants. Each editor is responsible for the planning of his pages, and providing the necessary copy and head-lines. They also schedule pictures needed with the photographers.

Besides producing the *Wood Log*, the staff sponsors Homecoming each year, supervising the election of royalty and organizing the parade and other activities. Assisting in the all-school picture taking in November is another staff project.

Working to inform the public of Wood activities is the News Bureau. They prepare news and feature articles to send to the city newspapers.

Publications typist, Julia Haddix, types captions and copy for the 1967 Wood Log.

Senior section editor Charles Baker hands Debra Mathis another box of underclassman pictures to be alphabetized for her section.

Organizations editor James Jordon helps Ruth Carman add names to the index.

Ellen Franklin types Sue Odom's story for the News Bureau.

News Bureau members Bill Loyd, Rosemary Reed, Patty Al'es, and Marcia Baker look over other school newspapers and files for story ideas.

Wood's spirit is moved through athletics—the single happening that infects everyone when the honor of the school is at stake. No outsider can appreciate the effort and dedication that goes into a great team, nor can he enjoy the ultimate thrill of athletic combat.

Whether student spectator or participating athlete, Wood students are aware of their responsibilities to win with dignity and compete with maturity.

SPORTS

VARSITY CHEERLEADERS—Left to right: Billy Peed, Donna Perry, Sarah Huskisson, and Linda Loflin.

Cheerleaders channel pep, enthusiasm

Varsity cheerleaders lead the fans at the Homecoming game with Kennedy Memorial.

Spirit is needed to win a game, and the Woodchuck cheerleaders have plenty to help our teams to victory. They direct enthusiasm and let the team know the crowd is there to cheer all the way.

Besides being at all athletic activities, the cheerleaders also arrange the pep sessions. A pep session is a very important part of a school's life because it helps build school spirit and lets the teams know that the student body is backing them.

Of the twelve cheerleaders there are four varsity, five reserve, and three freshman. To become a cheerleader a person must try out, be accepted by the sponsor Mrs. Cook, and Mr. Emery. A "C" grade average must also be maintained in order to remain eligible.

Reserve Cheerleaders—Top Row: Stephanie McClain, Janice Stookey, Bottom Row: Nancy Bergman, Shirley Baxter, Kris Chicola.

from fan to team

Sponsor Mrs. Cook checks with Sarah Huskisson.

Freshman Cheerleaders—Sharon Pinner, Lester Hunt, Irene Schelske.

Key injuries cost varsity slow season

VARSITY AND RESERVE FOOTBALL—Row 1: Asst. Coach Austin, S. Morelock, M. Beck, M. Cleary, J. Johnson, J. Edmonds, J. McLean, V. Covington, M. Holler, T. Madison, C. Vernon. Row 2: Coach Caporale, M. Gibson, D. Russell, R. McDowell, M. Lee, E. Fields, C. Sparkman, S. Kritsch, D. Shelton, L. Walls, J. B. Matthews, K. Minor, Asst. Coaches Moore and Hendrick. Row 3: Mgr. B. Holman, M. Schlake, R. McBrayer, T. Moore, J. Hatcher, L. Mixon, L. Rhem, P. Moore, R. Murff, R. Hagan, R. Mobley, J. Blackburn. Row 4: S. Hanner, R. Charles, J. Averitte, R. Skinner, R. Johnson, C. Harris, K. Morgan, C. Johnson, K. Bellamy, V. Barnes, L. Josephson.

Coach Caporale and Football Jamboree Queen Linda Scarbrough discuss plans for the Jamboree.

An inexperienced squad and key veterans plagued by injuries was the picture for the 1966 football season.

Only Jim Johnson had previous varsity experience in the line, and was one of the boys slowed by injuries.

Veterans in the backfield included quarterback Phil Moore, halfback and key line backer Ken Bellamy, and Carl Harris, quarterback and safety man on defense.

The Woodchucks won at Sheridan 20-0, and played well against city rival Kennedy, only to lose in the last 9 seconds, 18-16. Leading scorer and ground gainer was fullback Jim Edmonds, who scored three touchdowns and had a 4.7 average, carrying the ball 106 times for 502 yards.

Honored by the Kiwanis Club for high scholastic average was Carl Harris. Rodney Clark, because of his versatility in performing in the backfield and line, was honored as Most Valuable Player.

Mike Schlake was winner of the Iron Men's trophy, based upon dependability, sacrifice, loyalty, and outstanding play displayed. The Most Improved award went to Steve Morelock, who in his first year of football improved rapidly to gain a position on the starting offensive and defensive teams.

Steve Kritsch, was awarded the Best Mental Attitude trophy, and Rudy Johnson won the Ball Hawks award.

FOOTBALL SCHEDULE

WOOD		OPPONENT
0	Providence	13
20	Sheridan	0
6	Bloomington	26
0	Schulte-Terre Haute	26
16	Kennedy Memorial	18
0	Crispus Attucks	19
0	Louisville Flaget	52
14	Shortridge	37
14	Manual	53
0	Chartrand	40

The fighting Woodchucks do warmups.

Norm Shaw throws a successful tackle to Springman of Kennedy Memorial.

Coach Caporale talks to his team before a practice session.

FRESHMAN FOOTBALL TEAM—Row 1: D. Madison, R. Launderman, P. Stone, D. Kennett, R. Sutton, J. Hosley, L. Manuel. Row 2: D. Harvey, O. Landers, R. Pardue, P. Prewit, C. Reynolds, K. Chicola, J. Moore, Asst. Mgr. C. White. Row 3: Coach Robertson, A. Smith, J. Sloan, R. Johnson, L. Smith, D. Goss, Mgr. W. Baker.

Freshmen end pigskin season 3 - 3 - 1

WOOD'S FOOTBALL COACHES: Assistant coaches C. Moore and G. Austin, Coach Caporale, Freshman coach Robertson, assistant coach R. Hendrick.

Freshman football had its best season at Wood since 1963, under new coach Gene Robertson. Not playing their last game because of filling varsity positions vacant because of injuries, they presented the school with a 3-3-1 record.

All team members received freshman pin awards at season's end.

BALL HAWKS—Row 1: R. Murff, D. Shelton, E. Fields, V. Covington. Row 2: J. Johnson, R. Johnson, M. Schlake, K. Bellamy. Row 3: J. McLean, R. Clark, C. Harris, J. Edmonds.

Bellamy and McDowell assist Mixon on a tackle.

Sparkman, Shelton, and R. Johnson dump a Shortridge runner.

AWARD WINNERS: S. Kritsch, M. Shlake, S. Morelock, and R. Johnson.

Two more points for Northington, as he drives around an opponent.

With a 17 point victory over City, Sectional, and Regional Champ Shortridge, other victories over Washington and Attucks, and a double win over Southside rival Manual, the varsity posted its best season. The team boasted the leading scorer in the city with Gregg Northington, and number nine leading scorer with Ken Morgan.

Beating opponents by a 13 point average per game, the Woodchucks finished the season with the best record in city competition as compared to any team in the city. The only loss in city play was during the city Tourney, in overtime to City champ Shortridge.

After two victories in early Sectional play, Wood lost a heartbreaker to co-favorite, Southport, 61-58.

Morgan and Northington, the team's "double threat", were named co-captains. Northington was also honored as Most Valuable Player and for Most Rebounds. Cliff Meredith was named Most Improved, while Dave Ferrell won the Best Mental Attitude Award.

Roundballers gain

BASKETBALL SCHEDULE

Wood		Opponent
70	Anderson	72
87	Beech Grove	68
80	Arlington	59
71	Shortridge	54
81	Manual	64
87	North Vernon	66
100	Kennedy Memorial	49
69	Cathedral	37
48	Michigan City	70
56	Washington	55
79	Evansville North	86
	CITY TOURNEY	
88	Cathedral	49
64	Manual	57
68	Shortridge (overtime)	72
49	University H.S.	19
68	Mishawaka	50
69	Crispus Attucks	54
86	Northwest	55
72	Chatard	64
73	Chartrand	61
76	Lafayette Jeff	101

Starting five huddle as they prepare to battle defending State Champions, Michigan City.

Carl Harris lays the ball in for two points as Will Luckett and Dave Ferrell prepare for rebound.

reputation as outstanding competitors

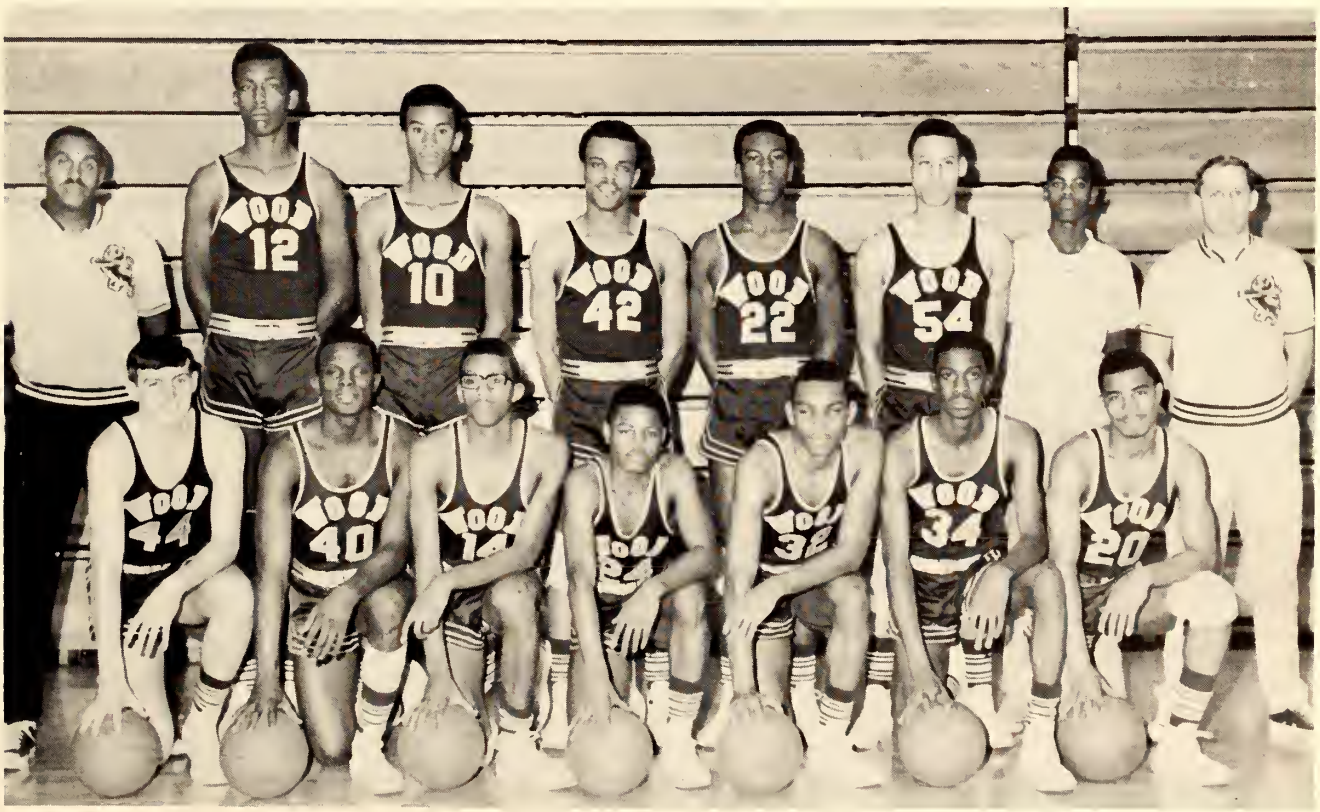

VARSITY TEAM—Row 1: S. Oakes, K. Bellamy, C. Harris, D. Ferrell, W. Luckett, C. Meredith, L. Mixon. Row 2: Coach Wilson, G. Northington, K. Morgan, S. Foley, R. Johnson, R. Clark, C. Averitte, Asst. Coach Ward.

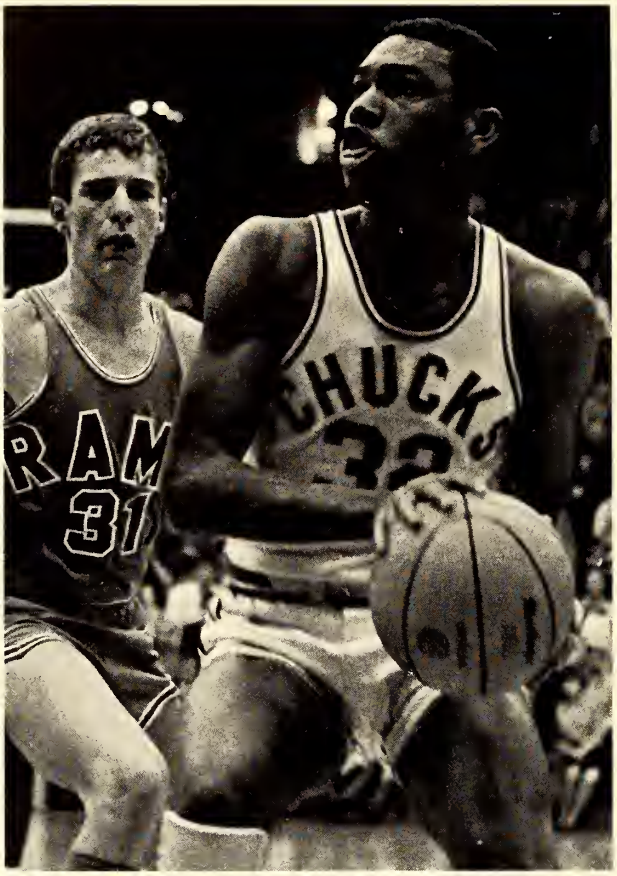

Luckett sails away from Chartrand guard.

Morgan blocks a shot.

Big Gregg goes down low to grab the rebound.

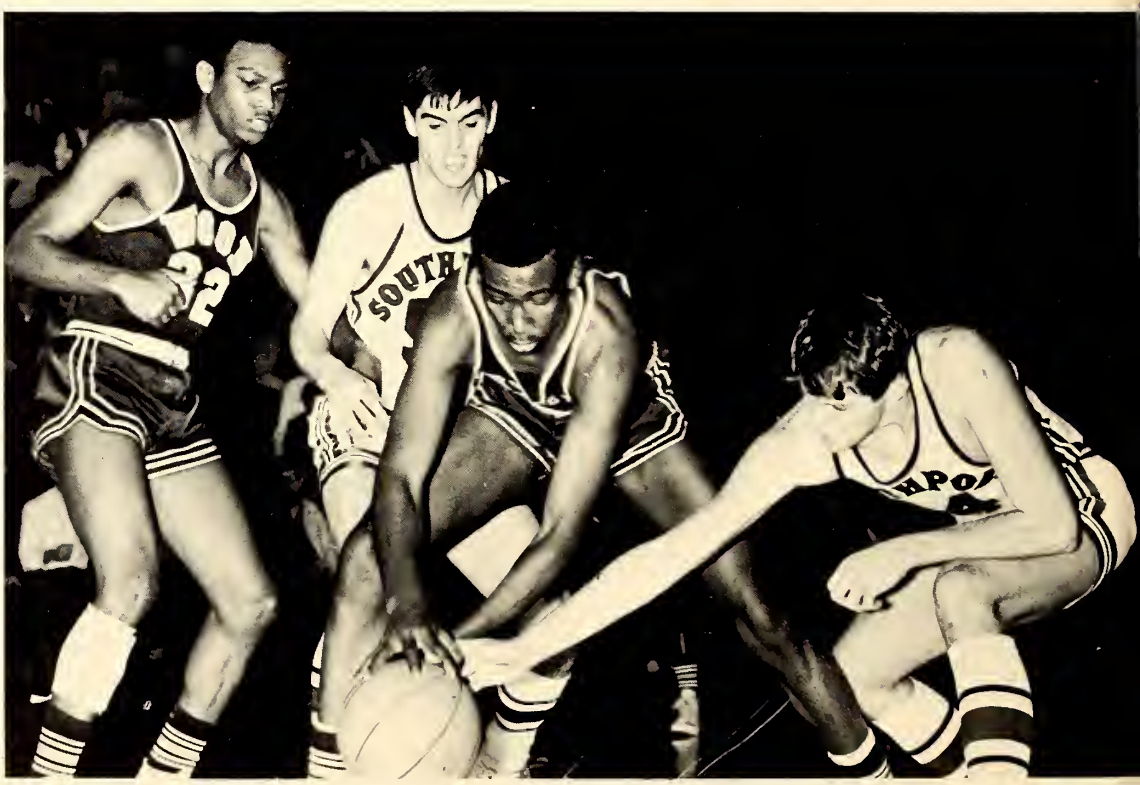

Reserve stars begin varsity training

FRESHMAN TEAM—Row 1: C. Holloway, R. Sanders, M. Shoulders, C. McGinty, O. Landers, L. Smith, J. Harris, P. Stone. Row 2: Coach Johnson, W. Baker, M. Kaye, L. Manual, B. Jones, A. Smith, T. Foley, R. Johnson, J. Sloan, L. Johnson.

RESERVE TEAM—Row 1: P. Moore, V. Barnes, J. Cooley, D. Shelton, C. Sparkman, M. Lee, R. Mobley. Row 2: Coach Ward, L. Mintze, R. Herring, L. Peyton, E. Frierson, R. Hayes, J. Averitte, M. Wood.

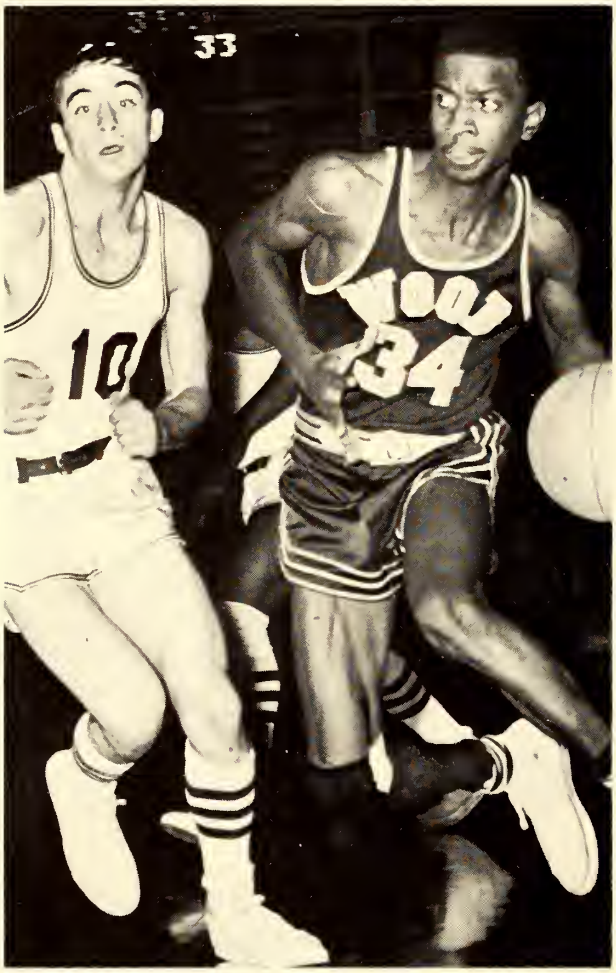

Ken Morgan jumps center as Carl Harris awaits the tip.

Cliff Meredith drives hard to score two points.

LETTERMEN: R. Hagan, K. Bellamy, J. Johnson, K. Morgan, S. Foley, R. Clark, P. Moore, S. Reese, S. Kritsch, C. Harris, and R. Johnson.

Robbins sets record to take City title

CROSS COUNTRY SCHEDULE

WOOD		OPPONENT
5th place	Scecina Invitational	
25	Whiteland	32
70	Scecina Cathedral	34-29
23	Broad Ripple	32
28	Chatard	28
51	Manual / Brebuf	30-49
13th place	Southport Invitational	
9th place	Howe Invitational	
35	Crispus Attucks	24
9th place	City Championship Meet	
10th place	Sectionals	
5th place	City Freshmen Meet	

Shattering records on his way to the City Cross Country Championship was senior Ray Robbins, who led his team which won two and tied a third of their six dual meets.

Ray won the Scecina and Howe Invitationals, the City Championship meet, and the Sectionals, setting new Scecina and City records in the process.

Outrunning the other 84 Sectional entrants, Ray copped that title for the second straight year. An infected foot after this meet kept Robbins to an 18th placing in the Regionals.

Senior Steve Sloan shared co-captain honors with Robbins, and both boys received their four year pins. Robbins, also received his senior jacket and the Most Valuable trophy at the Sports Awards Banquet.

Bob Price, junior, received his gold sweater, while first year awards went to teammates Charles Averite, Bill Lawrence, and Dale Alexander. Alexander was also named as the team's Most Improved runner during the year.

Ray Robbins, cross country's prize runner.

CROSS COUNTRY—Row 1: Coach Stahlhut, C. Averitte, W. Lawrence, R. Robbins, D. Alexander, R. Price, and Assistant Coach Mozingo. Row 2: M. Aquilar, F. DiCristofolo, M. Hoskins, B. Stones, W. Henry, and T. White.

Matmen win five berths in Sectionals

WRESTLING TEAM—Row 1: R. Lunderman, R. McDowell, J. Hosley, R. Robbins, R. Price, J. Nunnely, D. Kennett, D. Madison. Row 2: F. Duncan, H. Williams, Asst. Coach Robertson, S. Morelock, L. Jackson, S. Kritsch, E. Fields, Coach Moore, D. Harvey.

James Hosley, 127 pounder, proves to be a tough opponent on the mat.

Sectional placers are Ray Robbins, Bob Price, Elvis Fields, Steve Morelock, and Leslie Jackson.

With underclassmen making up the bulk of the wrestling squad, coach Cleo Moore led the team to a position in the top seven at the sectionals. Seniors Ray Robbins and Elvis Fields placed in the top four, Bob Price placed third in the 112 pound class, Lesley Jackson, fourth in weight class 154, and Steve Morelock, fourth in the heavy weight class.

Representing the Woodchucks in the City were Robbins, Jackson, and Don Harvey, each placing in their respective tourneys. Robbins took a third in the varsity 120 pound class. For the second consective year Jackson took first berth in the reserve tourney at 154 pounds. Harvey also made a good showing his first year by taking the freshman 120 pound City title.

Giving the team the benefit of their combined experience were returning lettermen Roger McDowell, Ray Robbins, Elvis Fields, and Bob Price.

At season's end, teammates voted Robbins Most Valuable Wrestler and Honorary Team Captain. Price was named Most Improved Wrestler, and Steve Kritsch was awarded Best Mental Attitude.

Reserve and freshman city champions, Leslie Jackson and Don Harvey.

Varsity 120 pounder Ray Robbins shows sectional form.

WRESTLING SCHEDULE

WOOD		OPPONENT
18	Broad Ripple	30
15	Manual	43
13	Tech	27
16	Shortridge	24
44	Richmond	8
19	Chartrand	28
30	Ritter	30
21	Crispus Attucks	31
9	Cathedral	36
15	Washington	43
8	Howe	42
18	Northwest	34
14	Scecina	36
9	Chatard	34

TRACK TEAM—Row 1: Head Coach Stahlhut, D. Kersey, B. Cooley, B. Barber, W. Shockley, M. Schlake, W. Bellamy, Asst. Coach Hendrick. Row 2: S. Hanner, K. Morgan, B. Murff, R. Kersey, C. Harris, R. Robbins, E. Fields, L. Rhem, Asst. Coach Caporale. Row 3: H. Taylor, B. Payton, K. Bellamy, P. Moore, G. Parrish, S. Calvert, M. Grimmitt. Row 4: D. Underwood, D. Lawrance, D. Goss, E. Harris, E. Raine, B. Price, C. Averitte, S. Lattimore. Row 5: T. Moore, D. Payton, E. Small, O. Alexander, R. Frierson, L. Walls, J. Averitte, V. Barns.

Bob Cooley and Bob Murff come to a breathless finish.

Ready to start the race is Carl Harris, the team's outstanding runner.

Harris leads as outstanding runner

Led by outstanding runner Carl Harris, and record breaking half-mile relay team, the 1966 track team finished second in the North Central Relays, tied for 3rd in the city, came in 3rd in the Franklin Underclassman Relays, and came in 5th in Sectionals and 12th in Regionals.

Murff, Cooley, Barber and Harris formed the school's fastest relay team and were undefeated in dual competition.

They finished second in the city, 1st at North Central, and came in third in the Sectionals. This group of fleetmen also set a school record of 1 minute, 30.8 seconds.

Outstanding in field events was Nate Shirley, who placed second in the city vault, and went on to set a school record of 13 feet, 2 inches.

Co-captain Ray Robbins established a 2-mile record (new event in 1966) of 9 minutes, 52.7 seconds, and finished second in the city track meet.

Carl Harris shared co-captain honors with Robbins, and the Best Mental Attitude award went to Bob Barber at the end of the season.

Murff, Barber, Harris and Cooley were a winning combination as the record breaking 880 relay team.

Nat Shirley placed second in city with a vault which set a school record.

TRACK SCHEDULE

WOOD	OPPONENT
64	Bedford 52 Bloomington 21
69	Crispus Attucks 49
82	Scecina 36
39	Washington 86 1/3
	Crispus Attucks 22 2/3
58	Decatur Central 35 1/2
	Franklin Central 54 1/2
52	Franklin 73 Seymour 21
56	Beech Grove 62
61	Chartrand 53
61	Northwest 57
44	Manual 74
43	Southport 74
49	Broad Ripple 73

North Central Relays: 2nd with 45 points
City Meet: 3rd with 24 points
Sectionals: 5th with 14 points
Regionals: 12th with 4 points

Woodchuck mittmen looking forward

BASEBALL TEAM—Row 1: L. Mixon, L. Ragan, S. Reese, R. Parrish, S. Kritsch. Row 2: J. Kelly, R. Hagan, J. Gill, B. Dunn, R. Mobley. Row 3: B. Holman; student manager, J. Matthews, R. Reese, Head Coach E. Ward, B. Williams, N. Shaw, Coach G. Austin. Not Pictured—R. Clark, R. McBrayer, and J. Clark.

BASEBALL SCHEDULE

WOOD		OPPONENT
2	Sacred Heart	4
7	Secina	6
2	Shortridge	1
4	Tech	6
2	Anderson	5
5	Attucks	6
6	New Palestine (10 innings)	7
6	Chatard	11
0	Cathedral	3
2	Howe	6
2	Manual	6

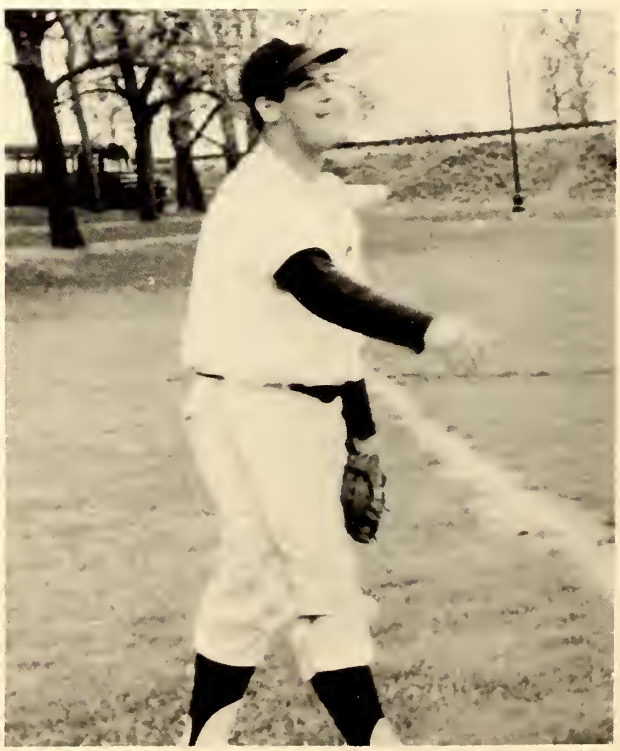

Buddy Williams throws a winning pitch.

to better season

"Vast improvement is the answer", says head baseball coach Ed Ward of his 1966 team that showed great potential, but was not fully developed.

Ward also stated that with only losing three seniors by graduation, the players left will have time to mold and bring out all potential this spring.

Ronnie Reese, Bill Dunn, and Buddy Williams were the three 1966 graduates. Reese was voted by teammates as the most valuable player and was also a three year letterman. Dunn received Most Improved Player and first year varsity awards, while Williams received his jacket award.

For the first time, Wood played a reserve and freshman schedule as well as varsity.

Eight returning lettermen are Steve Kritsch, Ricky Hagan, Norm Shaw, Lige Mixon, Jim Scott, Rodney Clark, Larry Ragan, and Steve Reese.

Mixon and Hagan were trophy award winners for best mental attitude and best batting average, respectively.

Steve Kritsch catches at the Wood-Howe game.

Most improved player, Bill Dunn, practices his swing.

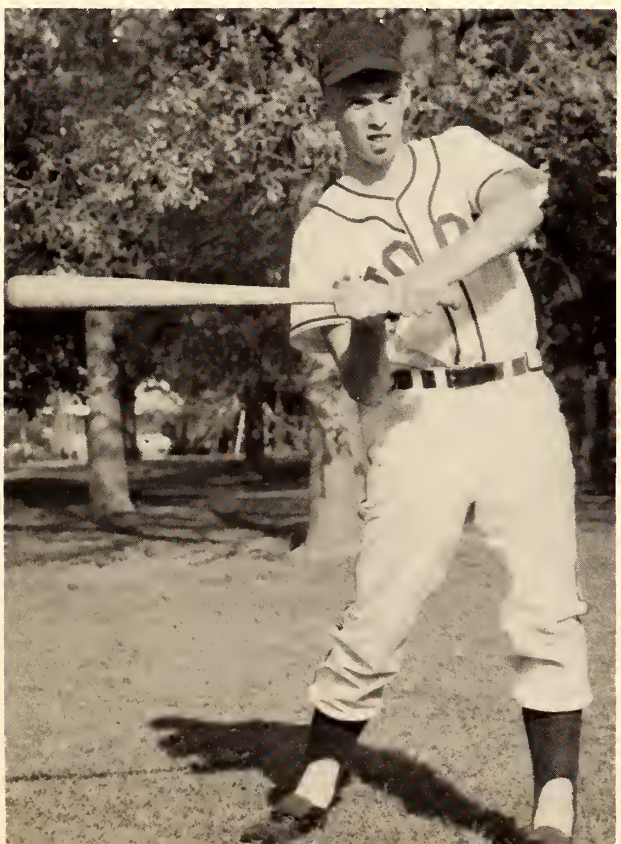

Assistant Coach Austin presents Rick Hagan with his trophy as Lige Mixon and Head Coach Ward look on.

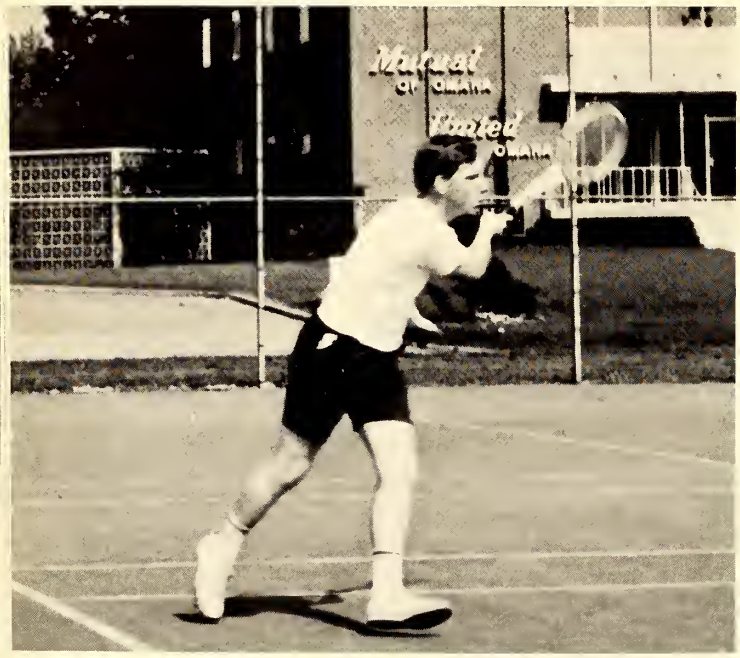

Senior Tom Judkins makes his final appearance in city competition.

Lester Brown, the tennis team's most valuable player, sets himself to return a serve.

Brown cops "Most Valuable" award

TENNIS TEAM SCHEDULE

WOOD	OPPONENT
3	Broad Ripple 4
6	Tech 1
4	Cathedral 3
0	Arlington 7
5	Shortridge 2
2	Scecina 5
5	Howe 2
2	Manual 5
5	Sacred Heart 2
4	Washington 3
7	Southport 6
6	Attucks 1
4	Northwest 3
3	Brebuf 4
0	Pike 7

Ready to serve the ball, Tom Enochs starts his swing.

oach Davidson and Lester Brown check a racquet before city tourney match.

TENNIS TEAM—Front row: Tom Enochs, Kenny Minor, Lester Brown. Back row: Coach Davidson, Shelton Oakes, Tom Judkins.

Heartbreak was the word for the 1965-1966 Vood Tennis Team because of losing several meets 3 and individual matches going three sets in ost instances. Mr. Davidson, in his first year as oach, said, "These boys have great potential. rown is the best sophomore I've ever seen, and akes is learning fast."

In the city tourney, Lester Brown was seeded umber one and expected to win. However, facing ammy Williams of Attucks, who Brown had al-eady defeated in regular season play, Brown was pset in the semi-finals.

Oakes played the number one seed in the three an position and was beaten 8-6, 2-6, 6-1. Teaming ith Brown, and again facing the number one ed in doubles, they lost a disputed match to anual 4-6, 7-5, 6-2.

At the season's conclusion, Brown was named ost Valuable, Oakes was named Most Improved, nd Tom Enochs was awarded the Best Mental ttitude Trophy. Oakes and Brown were also oted co-captains.

Rounding out the team were senior Tom Judkins, enneth Minor, junior, and first year man Roger erring. Brown, Oakes, Minor, and Herring will e returning next year to make Wood's presence the city felt.

At the height of a swing is Shelton Oakes.

Spring golf takes time and patience

Golf members from left to right are Chuck Kirkwood, Mike Beck, Allen Flora and Larry Byrne. Not shown in the picture are head coach John Wilson and Hugh Barnes.

Golf coach Wilson had three returning lettermen, including three year letterman Chuck Kirkwood. Chuck, being one of the few students at Wood with any golf experience, was a great help to the other, less experienced players. Besides Kirkwood, there was Larry Byrnes and Hugh Barnes, returning to bolster the team.

First-year men Mike Beck and Allen Flora were also a help toward the end of the season. Beck, who won the Best Mental Attitude Award, made great improvement, and Flora showed promise, but was a graduating senior.

Larry Byrnes was awarded the Most Improved trophy, and for the third year straight, Kirkwood was voted Most Valuable.

Chuck Kirkwood shows the back stroke which made him the team's most valuable player.

Wood is extremely fortunate in possessing loyal friends and supporters throughout the school year to lend us help and inspiration.

Without the aid that these businesses and individuals of our community supply our school, Wood High School, Wood High School would not be able to fulfill its duty to its students.

BOOSTERS

Where the Emphasis is
on YOU and YOUR FUTURE

MAXIMUM
JOB OPPORTUNITY
CAREER COURSES

FOR YOUNG WOMEN
- ✓ Executive Secretarial
- ✓ IBM Business Machines

FOR YOUNG MEN
- ✓ Business Administration
- ✓ IBM Data Processing
- ✓ Transportation – Management

PORTER COLLEGE

48 MONUMENT CIRCLE • INDIANAPOLIS, INDIANA 46204 • Phone, 639-2505

Stokely's finest Fruits & Vegetables
Picked and Packed...
at the Peak of Flavor

Van Camp's Pork & Beans
Everybody's Favorite!

STOKELY-VAN CAMP, INC. General Offices Indianapolis

PORTRAITS BY PAULA

283-4265 3905 Washington Blvd.

Education for Careers in Business
Stenography Business Machines

Accountants Secretaries

Clerk-Typists Bookkeepers
"Preparation Creates Opportunity"

CENTRAL BUSINESS COLLEGE

802 North Meridian 634-8337

INDIANAPOLIS

BLUE PRINT & LITHOGRAPH CO.

600 East Ohio

632-4466

Slide Rules and Drafting Materials

To the Class of '67
with best wishes for a
bright and happy future

HOWARD JOHNSON

RESTAURANTS

2635 Madison Avenue

Compliments of

PARENT - TEACHER

ASSOCIATION

of

Harry E. Wood High School

President: Mrs. Walter Rusie
1st Vice-president: Mrs. Benjamin Crossley
2nd Vice-president: Mrs. William Abbott
Secretary: Mrs. Thomas Fields
Treasurer: Mr. John Holt
Historian: Miss Barbara Neidenberger

Everything for the Sportsman

Tennis Rackets
Athletic Uniforms
Golf Club
Fishing Reels
Archery Equipment
Complete Firearms Repair Shop

EM-ROE SPORTING GOODS CO.

209 West Washington Street 634-3446

DAIRY QUEEN

Fletcher and Shelby

Rosemary Reed purchases cool and delicious Dairy Queen Drinks.

WALT'S SUPER MARKETS

1053 S. West Street
5103 E. 16th Street
2440 Lafayette Road
2824 Shelby Street
4425 E. 21st Street
6450 W. 10th Street
8702 E. Washington
45 S. Main Street, Zionsville

Teenagers enjoy shopping Walt's same as Mom and Dad!

"I'M sorry Charles, but I like Larry's ring from HERFF-JONES."

Jewelers to Wood High School
John Marshall - Representative

you're so right to choose

Stark & Wetzel

The smart Woodchuck knows that it is wise to start saving early for future education expenses. They also know that it is wise to save where your savings are insured and dividends are the greatest...

SHELBY STREET FEDERAL SAVINGS AND LOAN ASSOCIATION

1525 Shelby Street
635-1503

MARIEN HARDWARE

3604 Madison Avenue

784-7551

A complete selection of paint
and hardware supplies

NEWMAN'S MKT.

PALMER & RINGOLD

638-2906

"Best of Meats"

Hot Baked Ham Every Friday and Saturday

You never outgrow your need for

MILK

Drink at least 3 glasses a day - every day!

TEETER'S PHARMACY

1601 South East Street

632-3583

VILLAGE FLOWER SHOP

58 Union Street

Southport

784-7480

Our compliments to the 1967 Graduating Seniors

TEE PEE RESTAURANTS

2830 Madison Avenue
3820 Fall Creek Boulevard

"Home of the Big Chief"

--Carry out service available

MADISON AVENUE FLOWER SHOP

2457 Madison Avenue

786-0431

Joyce Passwater admires one of the many lovely potted plants in the Madison Avenue Flower Shop's greenhouse.

Safeway
QUALITY FOODS

GOOD LUCK
WOOD GRADUATES!

1201 Prospect

at Morris Street in Fountain Square

Tibbs Avenue at Lafayette Road
900 East Main St. in Brownsburg
34th at Moller Road

things go better with Coke

TRADE MARK

DRINK Coca-Cola

BUESCHER FLORIST

503 E. Southern Ave.

A complete line of flowers for all occasions.

Flowers Telegraphed Anywhere

BURGE VARIETY STORE

1015 Harrison St.

638-9190

Groceries, soft drinks, candy and notions.

Take a time out for BURGER CHEF

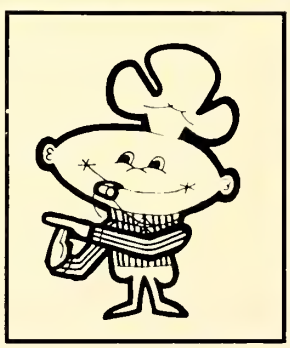

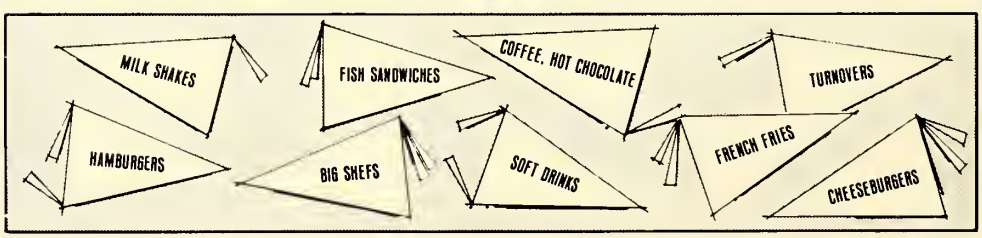

25 convenient locations in Indianapolis

BURGER CHEF HAMBURGERS

HOME OF THE WORLD'S GREATEST HAMBURGER—STILL ONLY 15¢

Attention junior and senior boys:
Order your prom tux from Indiana's leading formal wear rental.

SKEFFINGTON'S

Two convenient locations

132 East New York
634-1583

922 Broad Ripple
251-2206

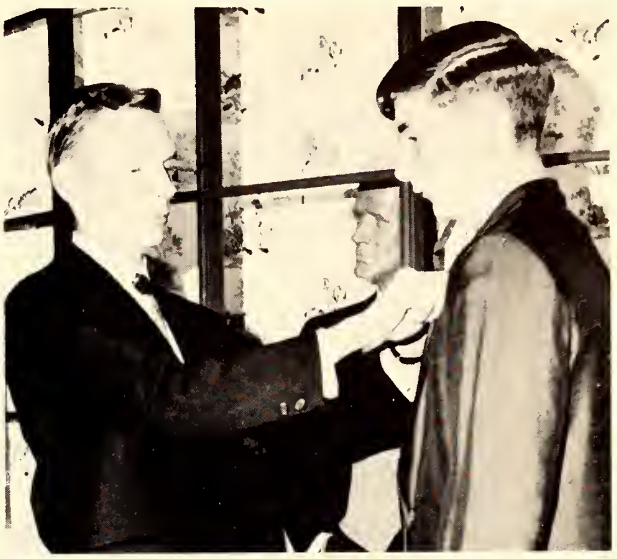

7up

Like
REG. U.S. PAT. OFF.

DOUBLE COLA
CHOC-OLA
TOM BOY FLAVORS

SEVEN-UP BOTTLING CO. INC.

Indianapolis, Indiana

PATRONS

Campbell's
843 S. Church

Robert W. Maher
929 Indiana Building

Lewellyn Hardware Company
933 – 35 South Meridian

BILL AND ED'S MARKET

702 Lexington Avenue
Finest groceries –
quality meats and fancy
produce

Para Los Mayores:
Salud, Dinero, Y Amor

For the Seniors:
Health, Wealth, Love

SPANISH CLUB

HEADQUARTERS IN INDIANA . . .

A World-Famous Trademark

Around the turn of the century, a relatively unknown artist named Francis Barraud discovered his little dog "Nipper" listening in front of his new talking machine, ear cocked to one side. Barraud found the scene so appealing he immediately set it down on canvas.

Today "Nipper" is the most famous dog in the world. As a trademark used on the products of the RCA Victor Home Instruments Division as well as on millions of RCA Victor records, "Nipper" makes his home in Indiana! More than 25,000 Hoosiers work at RCA Victor plants in Indianapolis, Bloomington, and Monticello, and at the Marion Electronic Component and Devices plant.

Both the RCA Victor Home Instruments Division and the RCA Sales Corporation call Indianapolis "home." The planning, designing, and selling of all Home Instrument products originate from these famous RCA activities. Their top management, engineering, styling, product planning, sales and advertising functions concerning television, radio, phonograph and tape recorder products all make their headquarters in Indiana. "Nipper" truly is located at 600 North Sherman Drive, Indianapolis, Indiana!

RCA THE MOST TRUSTED NAME IN ELECTRONICS

Tmk(s)®

STEAK 'N SHAKE

"It's a meal"

For food at its finest, try the Southside's favorite drive-in.

PASSO'S DRUG STORE
802 South Meridian Street
637-7667

Protect Your 1967 Wood Log
With a Plastic Cover

--WOOD LOG STAFF

JOHN GRANDE & SON FLORISTS

2401 West Washington
637-3525

KOEHRING AND SON

Heating and Air Conditioning

880 - 882 Virginia Avenue

York - Stegler

Est. 1885 636-5525

TAYLOR BATTERY COMPANY
632-7375
343 West McCarty Street
Distributors of New and Used
Batteries

RAY LADD WATER SOFTENER
SERVICE AND SALES
639-0141
243 East Terrace Avenue

MUSIC DEPARTMENT

Best wishes for the coming years to the Class of '67.

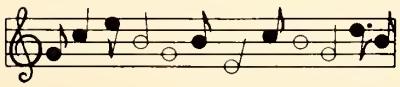

MILLERS REGAL MARKET
215 East Terrace Avenue
631-2700

Para Los Mayores:
Salud, Dinero, Y Amor
For the Seniors:
Health, Wealth, Love
SPANISH CLUB

Steve Sedam and Elizabeth Arthur tune up on some of the instruments at ARTHUR'S MUSIC STORE. Arthur's has the largest selection of instruments in the state, and they service what they sell. If it's musical, ARTHUR'S has it!

931 Shelby Street
at Fountain Square

ARTHUR'S MUSIC STORE

638-3524

The 1967 WOOD LOG congratulates its senior staff members;

Charles Baker – Senior Section Editor

Elvis Fields – Sports Writer

PEPSI-COLA®

Senior High School Index

A

P. Able 89
D. Adams 40
J. Adams 61
K. Adams 54
R. Adams 54
B. Adkins 61
B. Aguilar 40
M. Aguilar 61, 97, 114
R. Aguilar 92
M. Ahrens 61
D. Alexander 113
E. Alexander 61, 93
O. Alexander 116
P. Altes 99
B. Ambers 61, 93
C. Anderson 23, 54
B. Andrews 57, 82, 87
D. Andrews 61
G. Armstrong 61
O. Arterberry 54
A. Arthur 54
E. Arthur 61, 85, 87, 136
R. Arthur 57
B. Averitte 40, 42
C. Averitte 109, 113, 116
J. Averitte 57, 104, 116, 111

B

L. Bach 54
C. Bacher 61
J. Bagby 54
P. Bailey 57
R. Bailey 57
B. Baker 57
C. Baker 40, 86, 98
Marcia Baker 40, 99
Mary Baker 61
S. Baker 54
Shirley Baker 40, 85, 87, 97
W. Baker 61, 106, 111
M. Baldwin 61
R. Baldwin 54
M. Bales 40, 82, 97
P. Banks 40, 82, 95
B. Barber 116, 117
E. Barnard 40
H. Barnes 54, 83, 92
V. Barnes 104, 111, 116
C. Bartholomew 61
A. Barra 57
C. Bastin 40, 89
V. Baumgardner 40
S. Baxter 57, 82, 85, 95, 97
R. Bayer 57
R. Bean 57
T. Beard 61
M. Beck 54, 92, 104, 122
J. Beckham 54
H. Belefant 61
A. Bell 61
D. Bell 23, 40
K. Bellamy 54, 104, 107, 109, 111, 116
M. Bellamy 54, 60, 95
S. Bellamy 57, 95
W. Bellamy 116
J. Benefical 61
A. Bennett 93
N. Bergman 54, 85
V. Bewley 61
G. Biggs 54
S. Bills 41
J. Blackburn 57, 104
C. Blair 57
J. Bland 57
Arnold Blythe 57
Kathy Blythe 57
W. Board 13, 41, 42, 82, 86, 89, 94, 95, 97
R. Bockweg 40, 89
D. Bohannon 54, 85
P. Bohannon 61, 87
G. Boling 54, 86
R. Boling 62
S. Bonds 62
G. Bonner 57, 83
N. Booth 57
J. Bosley 62
A. Bottorff 57
J. Bowman 57
R. Bowman 62
B. Bray 54
C. Bray 62
D. Brandlein 25, 42
Chris Brewer 62
Christina Brewer 62
V. Brewer 62
A. Brock 57
J. Brock 62
Carolyn Brown 62
Carolyn Faye Brown 57
Cheryl Brown 62, 85, 93, 95
D. Brown 57
Gary Brown 62
Gene Brown 54
Gloria Brown 42
K. Brown 27
Lester Brown 54, 55, 120, 121
Leonard Brown 54, 62
Patricia Brown 62
Paul Brown 42, 83, 85, 86, 88, 94
Phillip Brown 57
R. Brown 62
S. Brown 54
D. Bruce 83
T. Bunton 42
B. Burkes 54, 95
J. Burkes 54
L. Burkhardt 42, 89
T. Burnett 26
G. Burton 62
J. Bushee 62
F. Byrd 62
L. Byrne 54, 122
P. Byrns 42

C

M. Cade 62
D. Caldwell 57
M. Calvert 62
S. Calvert 54, 116
B. Campbell 62, 87, 97
R. Campbell 54
M. Canham 62
M. Cantrell 62
F. Capshaw 57, 87
P. Capshaw 54, 86, 88, 94
C. Carman 62
R. Carman 99
S. Carrigg 86
A. Carroll 62
T. Carroll 54, 82, 86, 88, 97
C. Carter 57
E. Carter 42
L. Carter 54, 82, 95, 97
R. Carter 89
D. Carver 62, 86
V. Carver 54
R. Cash 62
S. Cassetty 20, 42
D. Castetter 62
L. Chadwick 62
S. Chambers 57
S. Chaney 42
B. Chapman 57
M. Chapman 57
R. Charles 104
C. Chatmon 54, 82, 86, 90, 91
K. Chatmon 54, 82, 83, 86, 88, 90, 94, 97
N. Chelf 42, 82, 94
Keith Chicola 62, 86, 106
Kristy Chicola 57, 59
J. Childers 57
D. Claprodt 62
D. Clark 62
J. Clark 54
L. Clark 62
R. Clark 42, 107, 109, 111
P. Clayton 57
M. Cleary 54
N. Cleary 62, 87
E. Cline 62
T. Cline 54
S. Clouse 57
B. Cobb 85
M. Cobb 57
B. Cochran 42
R. Collingsworth 58
C. Collins 58
L. Colson 54
H. Colwell 43
J. Colwell 58, 97
M. Colwell 62
J. Combs 62
R. Comstock 62
H. Cook 83
K. Cook 62
J. Cooley 54, 111
Robert Cooley 116, 117
Rosemary Cooley 43, 82, 92, 94
M. Coomer 86
R. Cooney 58
D. Cooper 62
T. Cornelison 58
B. Cornette 43
K. Cory 58
M. Covington 54
V. Covington 104, 107
M. Cox 58
B. Coyle 43
C. Coyle 62
D. Craig 43
A. Crawford 43
G. Crawford 22, 54, 83, 87, 95
Ralph Creek 43, 86, 87, 88, 94
Ray Creek 43, 89, 94
C. Crider 62
S. Cropper 62
L. Cross 62
M. Crossley 24, 43
D. Crouch 62
E. Crowder 43
B. Crowley 87
E. Curran 86

D

G. Dailey 20, 58, 85, 86, 87, 95, 97
R. Daltin 54
M. Danz 58, 86
J. Davidson 54, 87
L. Davidson 58
C. Davis 58
Deborah Davis 62
Dexa Davis 54
Donna Davis 58
M. Davis 54
Marchelle Davis 43
Mary Ellen Davis 54
P. Davis 62, 87
J. Dearman 43, 94
R. Decker 62
D. Dees 62
S. Delk 62
H. Demaree 58
C. Dennis 54, 95
D. Devellen 54
D. Dezern 54
B. Dickerson 58, 85
E. Dicks 58
J. Dicks 63
F. DiCristofolo 63, 113
J. Didot 63, 93
M. Dillon 63
M. Ditchley 58
C. Dixon 58
J. Dixon 94, 95
S. Dixon 63, 85, 97
D. Dobbs 63
B. Dobson 58
S. Dobson 58
D. Dodd 58
J. Dowell 58
H. Doyle 24, 44, 89
D. Dras 58
V. Driver 63, 93
M. Dugan 44, 86, 88, 90, 91, 94
C. Duncan 44, 86
D. Duncan 58
F. Duncan 63, 84, 85, 98, 114
R. Duncan 58
B. Dunn 118, 119
R. Dunn 58
A. Dyer 63
P. Dyers 58
P. Dykes 58, 84, 85

E

J. Eakins 44, 89
W. Eckels 44
J. Edomonds 104, 107
B. Eiler 63, 86

G. Eldridge 58
L. Elliott 85
D. Ellis 63
E. Ellis 63
D. Emberton 89
G. Emerson 58
B. Engel 58
R. Enlow 58
P. Enochs 55
T. Enochs 13, 120, 121
J. Essex 63
M. Essex 55
I. Estes 63
L. Estes 44, 82, 95, 97
V. Estes 55
C. Evan 58
J. Evans 63
T. Evans 63
S. Everingham 55
S. Eversole 83
A. Eyster 44, 89

F

D. Falls 63
E. Farage 63
D. Faucett 63
S. Felsher 58, 86
H. Ferguson 55
D. Ferrell 108, 109
J. Fiega 58
E. Fields 44, 98, 104, 107, 114, 116
M. Fields 44
D. Finchum 58, 85
M. Fisher 63, 87, 95
R. Fleming 63, 87
W. Flora 63, 64, 93, 122
C. Flory 63
J. Flory 58
C. Floyd 44
A. Foley 63
S. Foley 44, 94, 109, 111
T. Foley 111
R. Ford 55
Donzella Franklin 55, 97
Dwight Franklin 55
E. Franklin 58, 85, 99
J. M. Franklin 58, 87, 88, 90, 91, 93, 97
E. Freeman 44
J. French 45
R. Frierson 58, 110, 111
D. Frye 58
S. Frye 58, 85, 94
B. Fusco 58
T. Fusco 45

G

E. Gaines 63
J. Gaines 63
M. Gamble 45
C. Gammons 63
J. Gannon 55
M. Garrett 63
D. Gaulden 63
G. Gaulden 45, 94
D. Gaynor 45
E. Gaynor 63, 87
R. Gaynor 45
G. Gentry 63
D. George 63
L. George 45
S. Gerber 83
M. Gibson 55, 86, 87, 104
C. Gill 63
G. Gill 63
J. Gill 58, 118
J. Gilliam 45
G. Givens 58
J. Gladney 45, 94
L. Gladney 55
J. Glotfelty 55
E. Goff 55
J. Goff 63
G. Gordon 55
D. Goss 63, 106, 116
P. Gosser 58
J. Gray 86
W. Gray 45, 89
F. Green 63
L. Green 63, 93
M. Green 58
T. Green 63
W. Green 63
C. Greene 58
S. Greene 45
D. Griffith 63
M. Grimmitt 55, 116
E. Guerrieri 58
Sadie Guerrieri 55
Salvatore Guerrieri 45, 82, 83, 94, 96
D. Guinn 63

H

D. Hackney 63
J. Haddix 46, 93, 98
R. Hagan 57, 58, 83, 104, 111, 118, 119
D. Hager 46
H. Halcomb 46
J. Hall 46, 89
S. Hall 58
J. Hammer 59, 86
L. Hammer 55
S. Hanner 46, 104, 116
T. Hardcastle 55
S. Hardin 83
K. Harper 59
Carl Harris 41, 104, 107, 108, 109, 111, 116, 117
C. Harris 63
E. Harris 63, 116
G. Harris 59
J. Harris 111
M. Harris 55, 86, 87, 88, 92, 95
P. Harris 63
S. Harris 55, 86
L. Hartley 59
F. Hartsock 63
J. Hartsock 59
D. Harvey 63, 85, 106, 114, 115
J. Hatcher 59, 104
L. Hatcher 63
R. Hatcher 63, 85, 95
B. Hatten 63
P. Hattiex 22, 46, 82, 94
S. Haughton 63
K. Haulk 46
P. Haydon 59
R. Hayes 59, 111
T. Haynes 63, 86
L. Hays 46
E. Hazelrigg 46
M. Head 63
L. Heid 46
D. Henry 59
W. Henry 59, 115
C. Henson 63
R. Herring 59, 83, 84, 85, 90, 94, 97, 111
L. Hess 55
F. Hessman 63
L. Higgs 63
D. Hilderbrand 63
D. Hill 63
V. Hinderliter 48, 89
C. Hines 46, 87
L. Hodge 63
T. Hodge 46
K. Hodges 63, 87
S. Holder 59
C. Holdren 55
H. Holland 89
M. Holler 104
C. Holloway 63, 111
L. Holman 63, 85
R. Holman 23, 46, 104, 118
B. Honeycutt 63
M. Honeycutt 63
G. Hood 59
C. Hoover 55, 82, 94
D. Hopleins 83
B. Hornbeak 63
M. Horton 59, 86
Mark Hoskins 63
Mike Hoskins 63, 113
J. Hosley 63, 106, 114
R. Hostetller 63
C. House 63
C. Howard 63
G. Huckleberry 63, 85
D. Hughes 63, 87, 90
K. Hughes 55
L. Hunt 64, 86
M. Hunt 55
C. Hurt 59
S. Huskisson 59, 83, 86, 88, 102
G. Hutchinson 46
D. Hutchison 59

I

D. Inskeep 24, 59, 85, 95
H. Irwin 59

J

B. Jackson 46, 89
G. Jackson 64, 85
J. Jackson 64, 85
K. Jackson 64
L. Jackson 114, 115
R. Jackson 59
J. Jarrett 59, 92
D. Jarvis 47
C. Jefferson 64, 95
J. Jinks 55
Bonnie Johnson 64
Brenda Johnson 55, 95
C. Johnson 64, 104
J. Johnson 47, 104, 107, 111
Lamont Johnson 64, 111
Linda Johnson 59
Marlene Johnson 64
Mary Johnson 47
N. Johnson 64, 95
Nadine Johnson 59, 87
P. Johnson 64, 83
Robert Johnson 64
Ronald Johnson 64, 106
Rudy Johnson 54, 55, 104, 107, 109, 111
Sarah Johnson 64
Shirley M. Johnson 59, 87
W. Johnson 64
B. Jones 64, 85, 111
N. Jones 64
J. Jordan 64, 99
L. Joseph 59
L. Josephson 104
N. Judkins 59
R. Judkins 59
T. Judkins 120, 121

K

J. Kare 59
P. Keck 59
B. Keen 55
Ernest Keen 59
Everett Keen 64
R. Keen 64
C. Kegeris 64
C. Keith 59
R. Keller 47
J. Kelly 64, 118
L. Kelly 55
M. Kendall 64
A. Kennebrew 64
H. Kennedy 47, 82
R. Kennedy 64
V. Kennedy 59
D. Kennett 106, 114
E. Kerner 59
D. Kersey 116
R. Kersey 47, 82, 89, 116
S. Kersey 64, 85
M. Key 47
R. Kidwell 59
T. Kidwell 64
B. Kimber 59
W. Kimes 64
P. Kincaid 47, 89
S. Kincaid 59, 82, 87, 95, 97
R. Kinder 59
D. King 59
J. King 59, 86
D. Kinman 64
P. Kinser 59, 87, 97
S. Kinser 59
V. Kirkpatrick 59
C. Kirkwood 122
L. Kirkwood 65, 93
D. Kitchell 47
L. Kitchell 95
N. Klinglesmith 64

J. Koehler 55
P. Koester 64
J. Kortz 64
J. Kriete 18, 64
S. Kritsch 55, 83, 104, 107, 111, 114, 118, 119
C. Krost 64
M. Krost 64
P. Kuhn 57, 59, 84, 85, 87
R. Kuntz 64

L

B. Lackey 64, 95
D. Lander 64, 106
O. Landers 111
E. Landverlen 64
S. Lattimore 116
M. Lavender 47, 89
Danny Lawrence 47, 89, 116
David Lawrence 64
R. Lawrence 47
W. Lawrence 57, 59, 113
F. Leake 85
D. Lee 64
L. Lee 21
M. Lee 59, 104
Rhonda Lee 59, 95
Rose Lee 59, 97
R. LeMaster 64
C. Leonard 59
M. Leonard 64
S. Leonard 59
A. Lewis 64
David Lewis 64
Doug Lewis 13, 48
M. Lewis 55, 86
R. Lewis 64
N. Lindley 55, 56, 83, 95
R. Lindsey 64, 86, 88
A. Lines 59
J. Lines 64
R. Lines 55, 86, 88
L. Lingerfelser 65
M. Linson 60
L. Loflin 40, 86, 88, 94, 95, 96, 102
P. Logan 60
G. Lohman 64
S. Lohman 60
G. Looper 55
A. Lott 55
B. Loyd 55, 99
M. Luckett 60
V. Luckett 55
W. Luckett 48, 108, 109, 110
R. Lunderman 65, 106, 114
M. Lydich 60
N. Lyles 55
J. Lynch 48, 89

M

D. Madison 65, 86, 106
J. Madison 114
T. Madison 104
S. Majors 48
W. Mandrell 48, 89
P. Mangan 65
L. Manual 106, 111
P. Maple 55
C. Marshall 60
P. Marth 65
B. Martin 48, 89
J. Martin 93
K. Martin 60
N. Martin 65
P. Martin 93
R. Masden 65
S. Massing 60
C. Masters 60
E. Masters 19, 48
B. Mathes 65
D. Mathis 60, 98
J. B. Matthews 104
G. Mauler 13, 54, 55, 82, 95, 97
B. May 65
M. Maynard 65, 93
C. McBee 48, 89
L. McBee 60
R. McBrayer 104
C. McCall 55, 95, 97
L. McCall 65, 87
W. McCall 48, 89
M. McClain 65
J. McClellan 65
P. McClure 65
D. McCune 20
D. McDougahle 65
R. McDowell 55, 104, 107, 114
J. McFerrin 65
L. McGinley 20, 60, 82, 94, 95, 97
C. McGinty 65, 93, 111
B. McKinney 65
K. McKinney 48
M. McKinney 55
R. McKinney 65
Sandra McKinney 60
Sharon McKinney 60
J. McLean 48, 104, 107
V. McReynolds 65
P. Meador 65
B. Means 48
P. Means 56
C. Meredith 49, 108, 109, 111
G. Meredith 65
S. Mesker 65
P. Messer 84, 85
B. Miller 60
J. Miller 56
K. Miller 65
M. Miller 56
P. Miller 65, 95
S. Miller 56
J. Minardo 65
J. Mink 49, 89, 94
D. Minor 60, 95
K. Minor 23, 49, 86, 87, 104, 121
E. Mintze 49
L. Mintze 60, 111
G. Mitchell 31, 49, 94, 96
L. Mixon 56, 104, 107, 109, 118, 119
R. Mobley 60, 104, 111, 118
B. Moore 60
C. Moore 85
E. Moore 65, 93
G. Moore 65
J. Moore 106
P. Moore 104, 111, 116
R. Moore 111
Sharon Moore 65, 95
Steven Moore 56
T. Moore 49, 86, 88, 104, 116
S. Morelock 104, 107, 114
K. Morgan 49, 104, 108, 109, 110, 111, 116
V. Morgan 60, 83, 95
B. Morris 65
L. Morris 65
S. Mosley 65
D. Moss 56
P. Mozingo 40, 86, 87, 88, 92, 94, 95, 96
D. Mullenix 60
R. Murff 49, 104, 107, 116, 117
B. Murphy 65
D. Murphy 65
Z. Murray 65
R. Murry 65

N

O. Nanny 65
B. Napier 83
B. Necessary 56, 87
J. Nelson 56
M. Nelson 49
G. Newby 65
E. Newton 54, 86, 94
P. Newton 60, 65, 97
L. Nokes 49, 93
E. Northern 65, 95
M. Northern 56
G. Northington 25, 49, 108, 109, 110
R. Nuetzman 60
J. Nunally 65, 114
A. Nusen 65

O

S. Oakes 56, 83, 86, 87, 96, 109, 121
S. Odom 60, 95, 99
P. Ogle 25, 49
V. Oltean 65
M. O'Neal 65
P. O'Neal 65
M. Ott 65
B. Owens 65

P

J. Pack 65, 93
H. Palmer 56
R. Pardue 65, 106
D. Parker 50
J. Parker 65
L. Parkey 60
J. Parks 60
G. Parrish 56, 83, 89, 116
R. Parrish 60, 83, 95, 118
J. Passwater 50, 82, 86, 88, 90, 91, 94, 131
J. Patterson 60
M. Patton 56, 86
V. Paulson 50
L. Paugle 60
M. Payne 66
B. Payton 116
E. Payton 66
J. Pedigo 56
T. Pedigo 60
B. Peed 56, 82, 90, 91, 97, 102
G. Peed 66, 86
S. Penick 56
J. Pennington 65, 66, 87
C. Perkins 66, 87
W. Perkins 66
J. Perks 93
D. Perry 50, 56, 88, 92, 95, 96, 102
S. Perryman 56, 57, 95, 97
M. Pettis 60, 98
L. Peyton 111
B. Petty 60, 83
K. Phillips 56
M. Phillips 56, 86, 88, 90
R. Phillips 66
B. Pinner 89
S. Pinner 60, 95
K. Poehler 60, 94
J. Poindexter 66
C. Poland 66
J. Pollard 86
D. Polston 60
J. Ponder 66, 87
P. Poole 66
P. Porter 66
M. Powers 50, 92
R. Presley 66
P. Prewitt 66, 106
D. Price 66
R. Price 56, 113, 114, 116
D. Pruitt 50, 86
M. Puckett 27
G. Purvis 60
C. Puryear 56, 92
P. Puryear 66

Q

D. Quinlan 54, 83, 86, 87, 88, 91, 92, 95, 96

R

G. Radford 89
L. Ragan 50, 89, 94, 118
T. Ragsby 60
E. Raine 60, 116
B. Raisor 60
G. Raisor 50, 93, 94
P. Raisor 66, 93
C. Ramsey 66, 86
L. Ramsey 66
R. Ramsey 20, 56, 86, 90, 95, 97
R. Ratiff 66
P. Reading 60
B. Reed 60
D. Reed 21, 50
D. Reed 60
Jenny Reed 66, 85, 93, 95
J. Reed 66
Robert Reed 60
Rosemary Reed 56, 60, 86, 94, 99, 127
S. Reed 60
T. Reed 60
W. Reed 56

S. Reese 56, 111, 118
M. Reid 66
S. Reitmeyer 56, 83, 92
C. Reynolds 106
L. Rhem 50, 104, 116
L. Rhoton 66
D. Rhude 60
E. Rice 66
F. Rice 56
L. Rice 95
S. Rice 56
E. Rich 56
M. Richard 60
C. Richardson 60, 129
K. Richardson 56
S. Richardson 56
B. Riddle 60
H. Riddle 66
B. Rigney 66
M. Riley 66
D. Ritter 60, 89, 94
P. Ritter 56, 94
M. Rivers 83
R. Robbins 50, 83, 84
H. Robinson 56
P. Robinson 51, 94
R. Robinson 66
F. Roberts 60
G. Robertson 50
L. Robertson 66
S. Romer 60
T. Rose 60
V. Ross 66
J. Rossman 66
R. Rowe 60
L. Rush 66
D. Rusie 51, 88, 93
R. Russie 60, 95, 97
B. Russell 66
C. Russell 60
D. Russell 60, 104
Judy Russell 66
Julie Russell 60
S. Russell 51, 89
T. Rutland 56

S

T. Sadawsky 51
C. Sanders 85
J. Sanders 66
R. Sanders 66, 111
K. Sarden 18, 57, 60, 82, 85, 89, 90, 91, 95, 97
S. Saxton 66
L. Scarbrough 56, 82, 86, 87, 104
W. Scarbrough 66
I. Schelske 66, 97
J. Schierer 56
K. Schilling 56
J. Schlachter 60
M. Schlake 26, 104, 107, 116
S. Schmidt 56
W. Schmidt 66
J. Schultz 66
Bob Scott 66, 86, 90
Brenda Scott 56
K. Scott 60
V. Scruggs 66
A. Sears 56
A. Seawood 56
E. Seawood 51
P. Sedam 66, 93
S. Sedam 51, 136
R. Severence 66
J. Sexton 66
S. Sferruzzi 66
T. Shadowens 56
J. Sharp 66
N. Shaw 51, 105, 118
D. Shelton 60, 104, 107, 111
N. Shirley 117
P. Shivers 60, 105
W. Shockley 116
M. Shoulders 66, 111
M. Shuffield 60
C. Silverman 66
T. Simpson 66
Gerald Sims 66, 86
Geraldine Sims 60, 83
R. Skinner 104
D. Sloan 56
J. Sloan 66, 100, 111
M. Sloan 51, 82, 88
S. Sloan 51, 83, 92, 94, 95, 96
J. Smedley 66
J. Smiley 60
A. Smith 66, 106, 111
C. Smith 66, 93
D. Smith 66
G. Smith 66, 85
Jack Smith 60
J. Smith 60
Larry Smith 66, 86, 106, 111
Linda Smith 60, 85, 86, 87, 95, 97
Lorainne Smith 60
M. Smith 66
Patricia Smith 56
Petrina Smith 60, 82, 83, 85, 86, 88, 97
R. Smith 66
V. Smith 60
D. Smock 51
W. Snow 60
F. Snyder 56
M. Snyder 66, 93
R. Sommtag 66
E. Sosbe 51
C. Sparkman 60, 104, 106, 111
V. Sparks 61
Danny Spaulding 61
Diane Spaulding 66
S. Spaulding 66
D. Spears 66
B. Spillman 66
L. Spirey 66
P. Stammer 61
F. Stanley 20, 51
M. Stanley 52
D. Staples 52
L. Statzer 56
B. Steele 56
D. Steinmetz 66, 87
K. Sterling 61, 89
C. Stevens 61
J. Stevens 61, 89
J. Steward 66
R. Stewart 52
B. Stone 113
O. Stone 66
P. Stone 66, 106
J. Stookey 61
K. Strader 66
L. Sugett 56
C. Suiters 67
W. Summers 67, 87
Rex Sutton 67
Robert Sutton 67, 106

T

C. Taylor 52, 89, 94
D. Taylor 87
H. Taylor 56, 116
J. Taylor 89
O. Taylor 52
P. Taylor 67
Robert Taylor 61
Ruth Taylor 56
S. Taylor 52
D. Thomas 67
E. Thomas 61
G. Thomas 41, 45, 83, 94, 95
L. Thompson 18, 67
D. Tincher 67
J. Tindera 61
B. Tinsley 57, 85, 94
T. Tocher 61
M. Tookes 67
H. Tracy 67
R. Trimble 67
J. Troy 57
D. Tucker 67
D. Tudor 67
A. Turner 67
J. Turner 67, 93, 95
K. Turner 52, 89
J. Tyler 67
J. Tyson 57
R. Tyson 57

U

D. Underwood 61, 116

V

J. Vail 67
M. VanCleve 67
C. Vangorder 52
J. Van Horn 26
M. Van Lieu 61
D. Vanlue 67
C. Vernon 104
B. Via 52
S. Via 52
D. Vinci 57, 97
D. Vires 67, 86

W

A. Wade 67
S. Walden 67
B. Walker 61
L. Walker 52
P. Walker 92
S. Walker 67
B. Wallace 57, 82, 86, 88
L. Walls 61, 104, 116
S. Wamsley 61
B. Ward 52, 89
D. Ward 61
G. Ward 61
H. Ware 57, 65
S. Warfield 52
D. Warner 61
C. Warren 57
M. Warren 57
K. Washington 67
M. Watkins 67
G. Watson 67
L. Weddle 67
J. Welch 61
S. Welch 67
M. Wellis 67
C. Wemer 67, 93
K. Wemer 61
J. West 67
D. Whitaker 67, 85
C. White 106
Deborah White 57
Donald White 61
J. White 61, 97
Larry White 67
Leroy White 57
Linda White 67
S. White 52, 82, 84, 85, 89, 90, 91, 94, 97
T. White 113
V. White 83
R. Whitman 61
P. Whitten 61
D. Whittlow 57, 86, 90, 94
L. Wiley 85
R. Wilber 52
D. Wilkerson 67
B. Williams 57
E. Williams 52
F. Williams 61
H. Williams 67
J. Williams 67
L. Williams 67, 85
M. Williams 67
N. Williams 61
Q. Williams 67
S. Williams 53
G. Williamson 53
B. Willis 53, 86, 88
M. Wilson 53
P. Winston 57
R. Winston 67, 95
Sharon Wise 53, 82, 86, 89, 95, 97
Shirley Wise 53, 86
F. Wolfe 53
M. Wolfe 67
P. Wolfe 85, 91
M. Wood 111
D. Woodrum 61
S. Woodrum 57
C. Woody 57
R. Wroten 61

Y

D. York 67
J. York 67
D. Young 67
L. Young 53, 86, 94

Indianapolis
Marion County
Public Library

Renew by Phone
269-5222

Renew on the Web
www.imcpl.org

For general Library information
please call 269-1700.

CEN
INDIANAPOLIS-MARION COUNTY P.L.
3 1978 04679 6074